

<b>Lot</b>	<b>Vendor</b>
86	Anthony Franci Barrett - Ballymacsherrin Binghamstown Ballina Co Mayo
59, 60	Michael G Beirne - Lissine Tibohine Castlerea Co Roscommon
21	Paul Biesty - Bohogue Ballyhaunis Co Mayo
87	Richard Boland - Glenlodge Farrangerode Ballina Co Mayo
1, 2	Peter Boyd - Knockroe Bonniconlon Ballina Co Mayo
27, 28, 29	Barry Brennan - Tubbertelly Tubbercurry Co Sligo
52, 53	John Brennan - Cloonacool Tubbercurry Co Sligo
68, 69, 70	George Brett - Townavoultry Achonry Sligo Co Sligo
56	James Byrne - Carracanada Swinford Claremorris Co Mayo
55	Enda Callaghan - Coolturk Crossmolina Co Mayo
39, 40, 41	Mr Maria Calvey - Knappabeg Westport Co Mayo
50, 51	David Clarke - 8 Mountain Road Tubbercurry Co Sligo
6, 7	Michael Cosgrove - Rossport Ballina Co Mayo
92	James Devine - Cussolough Tulrahan Claremorris Co Mayo
54	Thomas J Doherty - Lurga P O Charlestown Co Mayo
45, 46, 47, 48	Patrick Donegan - River Cottage Riverside Culleens Co. Sligo
5, 49	Des Earley - Gortatoor Ballycastle Co Mayo



## Lot

## Vendor

72, 73, 74

Joseph Finnerty - Garranard Ballina Co Mayo

57

James Gavin - Scregg Aghamore Ballyhaunis Co Mayo

32, 33, 34

Tony Geraghty - Sailin Binghamstown Belmullet Co. Mayo

38

William John Hanmore - Knockavroe Boyle Co Roscommon

8, 9, 10

Val Heaney - Deereen Killasser Swinford Co Mayo

81

Richard Hegerty - Lecarrow Lahardaune Ballina Co Mayo

25, 26

Kieran Jennings - Rookfield Knock Claremorris Co Mayo

63

Gerard Kavanagh - Knockanillo Cloonaa Ballina Co Mayo

13, 14, 15, 16, 17, 18,  
19, 20

Paraic Keane - Ballinaboll Rathnamagh Crossmolina Co Mayo

37

Sean Kearney - Breaffy Garranard Ballina Co Mayo

31

Mr. Vincent Kelly - Castletown Carrowmore Lacken Ballina Co. Mayo

24

Patrick Joseph Kenny - Meeltrane Aghamore Ballyhaunis Co Mayo

90, 91

Luke A Kenny - Carrowcanada Swinford Co Mayo

88, 89

Ian Kilgallon - Shanaghy Ballina Co Mayo

75

Thomas Leonard - Castlehill Ballina Co Mayo

76, 77, 78

Lorcan Leonard - Killeen Castlehill Ballina Co Mayo

71

Joseph Lynott - Rathbaun Killala Co Mayo



<b>Lot</b>	<b>Vendor</b>
79, 80	Michael Patric Mcandrew - Greenwood House Greenwood Crossmolina Co Mayo
66, 67	Mr John McCabe - Castleard Ballaghaderreen Co Roscommon
58	Bernard Mcdermott - Shranacolly Keenagh Ballina Co Mayo
64, 65	John McGarry - Drimbane Ballyhaunis Co Mayo
11, 12, 42, 43	Patrick J Moran - Miltown Glenamoy Ballina Co Mayo
82	James Morley - Ballyfarna Claremorris Co Mayo
83, 84, 85	Liam Muldowney - Rabawn Swinford Co Mayo
36	Patrick Murphy - Courthill Kincon Ballina Co Mayo
35	Patrick Neary - Breaffy Ballina Co Mayo
61, 62	Anto O'Malley - Doogary Breaffy Rd Castlebar Co Mayo
3, 4	Vivienne Petrie - Rathowen Killala Co Mayo
44	Mr James Prendergast - Raith Aghamore Ballyhaunis Co Mayo
30	Joe Tighe - Ballymachugh Ballycastle Ballina Co Mayo
22, 23	Sean Vahey - Carrowclogher Ballyheane Castlebar Co Mayo

# Lot 1 CNOCRUA TIA PH

ID: 372213334570211

Breed: Hereford

Twin to Female

Sex: Female

DOB: 02-Feb-2023

Owner: Peter Boyd - Knockroe Bonniconlon Ballina Co Mayo

## Breeder:

**Sire:** Fisher 1 Profile P456 Pp  
HE5346

Sire Verified (SNP)

Fisher 1 Jaguar J347

Fisher 1 Susan H338

Fisher 1 Cracker  
Fisher 1 Eva C190

Yalgoo Boulder Z250  
Fisher 1 Susan P7

**Dam:** Lakelodge Champayne 4th  
372217063630199

Moyclare Lieutenant

Lakelodge Champayne  
2nd

Brocca Saviour  
Moyclare Ursula 4th

Dareens Champion  
Kilsunny Lass Champayne



Evaluation Date: Mar 2026 Next Evaluation Date: 26-May-2026

Within Breed	Economic Indexes	€uro Value	Reliability	Across Breed
--------------	------------------	------------	-------------	--------------

★★★★★	<b>Replacement</b>	€113	34%	★★★★★
	<b>Terminal</b>	€90	35%	
	<b>Dairy Beef</b>	€112	35%	
	↳ Beef Sub-Index	€136	33%	

When Mated With:	Value	Rel	When Mated With:	Value	Rel
<b>Beef heifers</b> Breed avg: 6.06%	<b>+7.7%</b>	<b>47%</b>	<b>Risk (N/A)</b> <b>Dairy heifers</b> Breed avg: 10.89%	<b>+10.9%</b>	<b>38%</b>
<b>Beef cows</b> Breed avg: 2.83%	<b>+4.1%</b>	<b>54%</b>	<b>Dairy cows</b> Breed avg: 4.09%	<b>+4.4%</b>	<b>43%</b>

Within Breed	Key Replacement Profit Traits	Value	Reliability	Across Breed
★	<b>Gestation Length</b> Breed avg: 0.7, All breeds avg: 2.43	+2.31 Days	30%	★★★
★	<b>Docility (1-5 scale)</b> Breed avg: 0.11, All breeds avg: 0.02	-0.05 scale	30%	★
★	<b>Age at Finish (days)</b> Breed avg: -15.82, All breeds avg: -1.47	+0.55 Days	49%	★★
★★★★★	<b>Carcass weight (kg)</b> Breed avg: 6.35kg, All breeds avg: 18.88kg	+17.2kg	30%	★★★★★
★★★★★	<b>Carcass conformation (1-15 scale)</b> Breed avg: 0.63, All breeds avg: 1.54	+1.61 scale	30%	★★★★★

Expected Daughter Breeding Performance				
	<b>Daughter Calving Ability (diff 3 &amp; 4%)</b> Breed avg: 5.19%, All breeds avg: 4.76%	+3.2%	52%	
★	<b>Daughter Milk (kg)</b> Breed avg: 3.78kg, All breeds avg: 2.59kg	+1.8kg	30%	★★★
★	<b>Daughter calving interval - Fertility</b> Breed avg: -3.65days, All breeds avg: -0.7days	-1.89 days	30%	★★★★★

**Additional Information:**  
Myostatin Non Carrier: (C313Y, D182N, E226X, F94L, L64P, NT419, NT821, Q204X, S105C). HH1F HH3F (Heterozygous Polled-Celtic, Non Carrier Polled-Friesian).

Linear composites	Value	Reliability
<b>Muscle</b>		
<b>Skeletal</b>		
<b>Function</b>		

Animal not scored.

# Lot 2 CNOCRUA TAMARA PH

ID: 372213334580212

Breed: Hereford

Twin to Female

Sex: Female

DOB: 02-Feb-2023

Owner: Peter Boyd - Knockroe Bonniconlon Ballina Co Mayo

## Breeder:

**Sire:** Fisher 1 Profile P456 Pp  
HE5346

Sire Verified (SNP)

Fisher 1 Jaguar J347

Fisher 1 Susan H338

Fisher 1 Cracker  
Fisher 1 Eva C190

Yalgoo Boulder Z250  
Fisher 1 Susan P7

**Dam:** Lakelodge Champayne 4th  
372217063630199

Dam Verified (SNP)

Moyclare Lieutenant

Lakelodge Champayne  
2nd

Brocca Saviour  
Moyclare Ursula 4th

Dareens Champion  
Kilsunny Lass Champayne



Evaluation Date: Mar 2026    Next Evaluation Date: 26-May-2026

Within Breed	Economic Indexes	€uro Value	Reliability	Across Breed
--------------	------------------	------------	-------------	--------------

★★★★★	<b>Replacement</b>	<b>€138</b>	<b>52%</b>	★★★★★
	<b>Terminal</b>	<b>€90</b>	<b>51%</b>	
	<b>Dairy Beef</b>	<b>€113</b>	<b>53%</b>	
	↳ <i>Beef Sub-Index</i>	<b>€94</b>	<b>48%</b>	

When Mated With:	Value	Rel	When Mated With:	Value	Rel
<b>Beef heifers</b> Breed avg: 6.06%	<b>+4.5%</b>	<b>60%</b>	<b>Risk (N/A)</b> <b>Dairy heifers</b> Breed avg: 10.89%	<b>+10.2%</b>	<b>60%</b>
<b>Beef cows</b> Breed avg: 2.83%	<b>+1.5%</b>	<b>71%</b>	<b>Dairy cows</b> Breed avg: 4.09%	<b>+3.8%</b>	<b>63%</b>

Within Breed	Key Replacement Profit Traits	Value	Reliability	Across Breed
★★★★★	<b>Gestation Length</b> Breed avg: 0.7, All breeds avg: 2.43	-0.4 Days	61%	★★★★★
★★★★★	<b>Docility (1-5 scale)</b> Breed avg: 0.11, All breeds avg: 0.02	+0.13 scale	46%	★★★★★
★	<b>Age at Finish (days)</b> Breed avg: -15.82, All breeds avg: -1.47	-13 Days	63%	★★★★★
★★★	<b>Carcass weight (kg)</b> Breed avg: 6.35kg, All breeds avg: 18.88kg	+5.9kg	48%	★
★★★	<b>Carcass conformation (1-15 scale)</b> Breed avg: 0.63, All breeds avg: 1.54	+0.64 scale	47%	★

Expected Daughter Breeding Performance				
	<b>Daughter Calving Ability (diff 3 &amp; 4%)</b> Breed avg: 5.19%, All breeds avg: 4.76%	+4.5%	68%	
★★	<b>Daughter Milk (kg)</b> Breed avg: 3.78kg, All breeds avg: 2.59kg	+3.3kg	46%	★★★
★★	<b>Daughter calving interval - Fertility</b> Breed avg: -3.65days, All breeds avg: -0.7days	-3.17 days	41%	★★★★★

**Additional Information:**  
Myostatin Non Carrier: (C313Y, D182N, E226X, F94L, L64P, NT419, NT821, Q204X, S105C). HH1F HH3F (Heterozygous Polled-Celtic).

Linear composites	Value	Reliability
<b>Muscle</b>		
<b>Skeletal</b>		
<b>Function</b>		

Animal not scored.

# Lot 3 RATHOWEN AVA

ID: 372212665531691

Breed: Angus

Twin to Female

Sex: Female

DOB: 05-Mar-2024

Owner: Vivienne Petrie - Rathowen Killala Co Mayo

## Breeder:

**Sire:** Lurlow Martin  
IE272190230107  
Sire Verified (SNP)

Lisduff Dandy K895

Aughnamona Lady  
Hermione H269

**Dam:** Rathowen Rebecca  
372212665511442  
Dam Verified (SNP)

Owencam Mark

Rathowen Laura

Aynho Rossiter Eric B125  
Lisduff Della C448

Reich Poker 13p  
Aughnamona Lady Honora

Redwood Eiger  
Owencam Dina

Owenmore Flare Et  
Rathowen Elizabeth



Evaluation Date: Mar 2026    Next Evaluation Date: 26-May-2026

Within Breed	Economic Indexes	€uro Value	Reliability	Across Breed
--------------	------------------	------------	-------------	--------------

★★★★★	<b>Replacement</b>	<b>€149</b>	<b>45%</b>	★★★★★
	<b>Terminal</b>	<b>€75</b>	<b>45%</b>	
	<b>Dairy Beef</b>	<b>€115</b>	<b>46%</b>	
	↳ Beef Sub-Index	<b>€108</b>	<b>44%</b>	

When Mated With:	Value	Rel	When Mated With:	Value	Rel
<b>Beef heifers</b> Breed avg: 4.91%	<b>+7.6%</b>	<b>53%</b>	<b>Risk (N/A)</b> <b>Dairy heifers</b> Breed avg: 8.16%	<b>+11.5%</b>	<b>55%</b>
<b>Beef cows</b> Breed avg: 2.14%	<b>+4%</b>	<b>62%</b>	<b>Dairy cows</b> Breed avg: 2.86%	<b>+3.7%</b>	<b>55%</b>

Within Breed	Key Replacement Profit Traits	Value	Reliability	Across Breed
★★	<b>Gestation Length</b> Breed avg: -0.56, All breeds avg: 2.43	+0.27 Days	38%	★★★★★
★★★★★	<b>Docility (1-5 scale)</b> Breed avg: 0.01, All breeds avg: 0.02	+0 scale	39%	★★★★★
★★★★★	<b>Age at Finish (days)</b> Breed avg: -14.82, All breeds avg: -1.47	-14.44 Days	57%	★★★★★
★★★★★	<b>Carcass weight (kg)</b> Breed avg: 8.05kg, All breeds avg: 18.88kg	+10.2kg	44%	★
★★★★★	<b>Carcass conformation (1-15 scale)</b> Breed avg: 0.77, All breeds avg: 1.54	+0.86 scale	43%	★

Expected Daughter Breeding Performance				
	<b>Daughter Calving Ability (diff 3 &amp; 4%)</b> Breed avg: 5.83%, All breeds avg: 4.76%	+5.5%	59%	
★★★★★	<b>Daughter Milk (kg)</b> Breed avg: 6.29kg, All breeds avg: 2.59kg	+7.4kg	40%	★★★★★
★★★★★	<b>Daughter calving interval - Fertility</b> Breed avg: -4.14days, All breeds avg: -0.7days	-5.53 days	37%	★★★★★

**Additional Information:**  
Myostatin Non Carrier: (C313Y, D182N, E226X, F94L, L64P, NT419, Q204X, S105C). Myostatin Single Carrier: (NT821). HH1F HH3F (Homozygous Polled-Celtic).

Linear composites	Value	Reliability
<b>Muscle</b>		
<b>Skeletal</b>		
<b>Function</b>		

Animal not scored.

Copyright, Irish Cattle Breeding Federation ICBF

This report has been prepared by ICBF in good faith on the basis of information provided to it. No representation or warranty expressed or implied is made or given by ICBF as to the accuracy, reliability, completeness of this Report. ICBF shall not be liable for any losses (whether direct or indirect), damages, costs or expenses whatsoever, incurred or arising from any use of or reliance on this Report or the information contained in it by any person.

20260506191556

# Lot 4 RATHOWEN ALICE

ID: 372212665541692

Breed: Angus

Twin to Female

Sex: Female

DOB: 05-Mar-2024

Owner: Vivienne Petrie - Rathowen Killala Co Mayo

## Breeder:

Sire: Lurlow Martin  
IE272190230107

Sire Verified (SNP)

Lisduff Dandy K895

Aughnamona Lady  
Hermione H269

Dam: Rathowen Rebecca  
372212665511442

Dam Verified (SNP)

Owencam Mark

Rathowen Laura

Aynho Rossiter Eric B125  
Lisduff Della C448

Reich Poker 13p  
Aughnamona Lady Honora

Redwood Eiger  
Owencam Dina

Owenmore Flare Et  
Rathowen Elizabeth



Evaluation Date: Mar 2026 Next Evaluation Date: 26-May-2026

Within Breed	Economic Indexes	€uro Value	Reliability	Across Breed
--------------	------------------	------------	-------------	--------------

★★★★★	<b>Replacement</b>	<b>€147</b>	<b>45%</b>	★★★★★
	<b>Terminal</b>	<b>€70</b>	<b>45%</b>	
	<b>Dairy Beef</b>	<b>€104</b>	<b>46%</b>	
	↳ Beef Sub-Index	<b>€106</b>	<b>44%</b>	

When Mated With:	Value	Rel	When Mated With:	Value	Rel
<b>Beef heifers</b> Breed avg: 4.91%	<b>+8.9%</b>	<b>53%</b>	<b>Risk (N/A)</b> <b>Dairy heifers</b> Breed avg: 8.16%	<b>+12.7%</b>	<b>54%</b>
<b>Beef cows</b> Breed avg: 2.14%	<b>+4.7%</b>	<b>62%</b>	<b>Dairy cows</b> Breed avg: 2.86%	<b>+4.2%</b>	<b>54%</b>

Within Breed	Key Replacement Profit Traits	Value	Reliability	Across Breed
★★	<b>Gestation Length</b> Breed avg: -0.56, All breeds avg: 2.43	+0.25 Days	38%	★★★★★
★★	<b>Docility (1-5 scale)</b> Breed avg: 0.01, All breeds avg: 0.02	-0.01 scale	39%	★★
★★★★★	<b>Age at Finish (days)</b> Breed avg: -14.82, All breeds avg: -1.47	-17.07 Days	57%	★★★★★
★★★	<b>Carcass weight (kg)</b> Breed avg: 8.05kg, All breeds avg: 18.88kg	+9.3kg	44%	★
★★★	<b>Carcass conformation (1-15 scale)</b> Breed avg: 0.77, All breeds avg: 1.54	+0.77 scale	43%	★

Expected Daughter Breeding Performance				
	<b>Daughter Calving Ability (diff 3 &amp; 4%)</b> Breed avg: 5.83%, All breeds avg: 4.76%	+5.6%	59%	
★★★★★	<b>Daughter Milk (kg)</b> Breed avg: 6.29kg, All breeds avg: 2.59kg	+7.8kg	40%	★★★★★
★★★★★	<b>Daughter calving interval - Fertility</b> Breed avg: -4.14days, All breeds avg: -0.7days	-5.8 days	37%	★★★★★

### Additional Information:

Myostatin Non Carrier: (C313Y, D182N, E226X, F94L, L64P, NT419, NT821, Q204X, S105C). HH1F HH3F (Homozygous Polled-Celtic).

Linear composites	Value	Reliability
<b>Muscle</b>		
<b>Skeletal</b>		
<b>Function</b>		

Animal not scored.

Copyright, Irish Cattle Breeding Federation ICBF

This report has been prepared by ICBF in good faith on the basis of information provided to it. No representation or warranty expressed or implied is made or given by ICBF as to the accuracy, reliability, completeness of this Report. ICBF shall not be liable for any losses (whether direct or indirect), damages, costs or expenses whatsoever, incurred or arising from any use of or reliance on this Report or the information contained in it by any person.

20260506191556

# Lot 5 HEATHFIELD TERESA

ID: 372222113050914

Breed: Angus

Sex: Female

DOB: 12-Apr-2020

Owner: Des Earley - Gortatoor Ballycastle Co Mayo

## Breeder:

**Sire:** Cornamuckla Lord Hardy K222  
KYA

Sire Verified (SNP)

Cartronroe Ernie

Drumcrow Lady Hilda

**Dam:** Heathfield Grace  
IE271208750550

Dam Verified (SNP)

Lawsons Ford Bagatelle  
Z094

Ballyduane Aileen

Tivanagh Baron  
Cartron-Roe Pauline

Sunset Acres Bang  
Lady Of Haddo Of Lawsons

Rawburn Eventer 2nd  
Bo-Didley Of Lawsons Ford

Jesana Napoleon  
Lisduff Rose



Evaluation Date: Mar 2026    Next Evaluation Date: 26-May-2026

Within Breed	Economic Indexes	€uro Value	Reliability	Across Breed
--------------	------------------	------------	-------------	--------------

★★★★★	<b>Replacement</b>	<b>€147</b>	<b>58%</b>	★★★★★
	<b>Terminal</b>	<b>€74</b>	<b>55%</b>	
	<b>Dairy Beef</b>	<b>€136</b>	<b>56%</b>	
	↳ <i>Beef Sub-Index</i>	<b>€74</b>	<b>54%</b>	

When Mated With:	Value	Rel	When Mated With:	Value	Rel
<b>Beef heifers</b> Breed avg: 4.91%	<b>+4.2%</b>	<b>64%</b>	<b>Risk (N/A)</b> <b>Dairy heifers</b> Breed avg: 8.16%	<b>+7%</b>	<b>65%</b>
<b>Beef cows</b> Breed avg: 2.14%	<b>+1.8%</b>	<b>72%</b>	<b>Dairy cows</b> Breed avg: 2.86%	<b>+2.3%</b>	<b>65%</b>

Within Breed	Key Replacement Profit Traits	Value	Reliability	Across Breed
★★★★★	<b>Gestation Length</b> Breed avg: -0.56, All breeds avg: 2.43	-2.6 Days	47%	★★★★★
★★★★★	<b>Docility (1-5 scale)</b> Breed avg: 0.01, All breeds avg: 0.02	+0.02 scale	55%	★★★★
★	<b>Age at Finish (days)</b> Breed avg: -14.82, All breeds avg: -1.47	-12.02 Days	66%	★★★★★
★	<b>Carcass weight (kg)</b> Breed avg: 8.05kg, All breeds avg: 18.88kg	+3.5kg	55%	★
★	<b>Carcass conformation (1-15 scale)</b> Breed avg: 0.77, All breeds avg: 1.54	+0.62 scale	50%	★

Expected Daughter Breeding Performance				
	<b>Daughter Calving Ability (diff 3 &amp; 4%)</b> Breed avg: 5.83%, All breeds avg: 4.76%	+5.7%	70%	
★	<b>Daughter Milk (kg)</b> Breed avg: 6.29kg, All breeds avg: 2.59kg	+3.5kg	56%	★★★
★★★★★	<b>Daughter calving interval - Fertility</b> Breed avg: -4.14days, All breeds avg: -0.7days	-5.36 days	48%	★★★★★

**Additional Information:**  
Myostatin Non Carrier: (C313Y, D182N, E226X, F94L, L64P, NT419, NT821, S105C). HH1F HH3F (Homozygous Polled-Celtic).

Linear composites	Value	Reliability
<b>Muscle</b>		
<b>Skeletal</b>		
<b>Function</b>		

Animal not scored.

# Lot 6 KILLCOMMON BETHANY

ID: 372213774240191

Breed: Angus

Sex: Female

DOB: 20-Mar-2025

Owner: Michael Cosgrove - Rossport Ballina Co Mayo

## Breeder:

**Sire:** Tubridmore Twomey Et  
AA8472

Sire Verified (SNP)

Belvin Rebel 33'05

Belvin Lady Blossom  
64'04

**Dam:** Killcommon Venus  
372213774240167

Dam Verified (SNP)

Deelish Shotgun

Killcommon Lisa

F A R Krugerrand 410h  
Belvin Georgina 81'03

Belvin Mercedes 32'02  
Belvin Lady Blossom 40'01

Hf Rebel 53y  
Carrigroe Polly

Friarstown Ideal Pete K202 Et  
Kilcommon Jemma



Evaluation Date: Mar 2026    Next Evaluation Date: 26-May-2026

Within Breed	Economic Indexes	€uro Value	Reliability	Across Breed
--------------	------------------	------------	-------------	--------------

★★★	<b>Replacement</b>	<b>€134</b>	<b>47%</b>	★★★★★
	<b>Terminal</b>	<b>€71</b>	<b>50%</b>	
	<b>Dairy Beef</b>	<b>€133</b>	<b>53%</b>	
	↳ Beef Sub-Index	<b>€78</b>	<b>47%</b>	

When Mated With:	Value	Rel	When Mated With:	Value	Rel
<b>Beef heifers</b> Breed avg: 4.91%	<b>+4.5%</b>	<b>61%</b>	<b>Risk (N/A)</b> <b>Dairy heifers</b> Breed avg: 8.16%	<b>+7.3%</b>	<b>62%</b>
<b>Beef cows</b> Breed avg: 2.14%	<b>+2%</b>	<b>69%</b>	<b>Dairy cows</b> Breed avg: 2.86%	<b>+2.6%</b>	<b>63%</b>

Within Breed	Key Replacement Profit Traits	Value	Reliability	Across Breed
★★★★★	<b>Gestation Length</b> Breed avg: -0.56, All breeds avg: 2.43	-2.32 Days	59%	★★★★★
★★★★★	<b>Docility (1-5 scale)</b> Breed avg: 0.01, All breeds avg: 0.02	+0.06 scale	45%	★★★★★
★	<b>Age at Finish (days)</b> Breed avg: -14.82, All breeds avg: -1.47	-10.14 Days	63%	★★★★★
★★★	<b>Carcass weight (kg)</b> Breed avg: 8.05kg, All breeds avg: 18.88kg	+7.8kg	46%	★
★	<b>Carcass conformation (1-15 scale)</b> Breed avg: 0.77, All breeds avg: 1.54	+0.64 scale	46%	★

Expected Daughter Breeding Performance				
	<b>Daughter Calving Ability (diff 3 &amp; 4%)</b> Breed avg: 5.83%, All breeds avg: 4.76%	<b>+6%</b>	<b>65%</b>	
★★★	<b>Daughter Milk (kg)</b> Breed avg: 6.29kg, All breeds avg: 2.59kg	<b>+6.1kg</b>	<b>37%</b>	★★★★★
★★	<b>Daughter calving interval - Fertility</b> Breed avg: -4.14days, All breeds avg: -0.7days	<b>-3.34 days</b>	<b>37%</b>	★★★★★

**Additional Information:**  
Myostatin Non Carrier: (C313Y, D182N, E226X, F94L, L64P, NT419, NT821, Q204X, S105C). HH1F HH3F (Non Carrier Polled-Friesian).

Linear composites	Value	Reliability
<b>Muscle</b>		
<b>Skeletal</b>		
<b>Function</b>		

Animal not scored.

# Lot 7 KILLCOMMON BETTY

ID: 372213774290196

Breed: Angus

Sex: Female

DOB: 11-Apr-2025

Owner: Michael Cosgrove - Rosspport Ballina Co Mayo

## Breeder:

**Sire:** Tubridmore Twomey Et  
AA8472

Sire Verified (SNP)

Belvin Rebel 33'05

Belvin Lady Blossom  
64'04

**Dam:** Killcommon Ursula  
372213774230158

Dam Verified (SNP)

Goulding Man Oh Man

Killcommon Lisa

F A R Krugerrand 410h  
Belvin Georgina 81'03

Belvin Mercedes 32'02  
Belvin Lady Blossom 40'01

Abberton Eminem M285  
Goulding Graceful Patriot Et

Friarstown Ideal Pete K202 Et  
Kilcommon Jemma



Evaluation Date: Mar 2026    Next Evaluation Date: 26-May-2026

Within Breed	Economic Indexes	€uro Value	Reliability	Across Breed
--------------	------------------	------------	-------------	--------------

★★★	<b>Replacement</b>	€133	48%	★★★★★
	<b>Terminal</b>	€108	51%	
	<b>Dairy Beef</b>	€153	53%	
	↳ Beef Sub-Index	€116	47%	

When Mated With:	Value	Rel	When Mated With:	Value	Rel
<b>Beef heifers</b> Breed avg: 4.91%	+5.6%	61%	<b>Dairy heifers</b> Breed avg: 8.16%	+8.1%	62%
<b>Beef cows</b> Breed avg: 2.14%	+2.9%	69%	<b>Dairy cows</b> Breed avg: 2.86%	+3.2%	63%

Within Breed	Key Replacement Profit Traits	Value	Reliability	Across Breed
★★★★★	<b>Gestation Length</b> Breed avg: -0.56, All breeds avg: 2.43	-1.09 Days	59%	★★★★★
★★★★★	<b>Docility (1-5 scale)</b> Breed avg: 0.01, All breeds avg: 0.02	+0.05 scale	46%	★★★★★
★★★★★	<b>Age at Finish (days)</b> Breed avg: -14.82, All breeds avg: -1.47	-18.14 Days	63%	★★★★★
★★★★★	<b>Carcass weight (kg)</b> Breed avg: 8.05kg, All breeds avg: 18.88kg	+15.4kg	47%	★★★
★★★★★	<b>Carcass conformation (1-15 scale)</b> Breed avg: 0.77, All breeds avg: 1.54	+0.81 scale	46%	★

Expected Daughter Breeding Performance				
	<b>Daughter Calving Ability (diff 3 &amp; 4%)</b> Breed avg: 5.83%, All breeds avg: 4.76%	+5.2%	66%	
★★	<b>Daughter Milk (kg)</b> Breed avg: 6.29kg, All breeds avg: 2.59kg	+5kg	38%	★★★★★
★★	<b>Daughter calving interval - Fertility</b> Breed avg: -4.14days, All breeds avg: -0.7days	-3.06 days	38%	★★★★★

**Additional Information:**  
Myostatin Non Carrier: (C313Y, D182N, E226X, F94L, L64P, NT419, Q204X, S105C). Myostatin Single Carrier: (NT821). HH1F HH3F (Homozygous Polled-Celtic, Non Carrier Polled-Friesian).

Linear composites	Value	Reliability
<b>Muscle</b>		
<b>Skeletal</b>		
<b>Function</b>		

Animal not scored.

Copyright, Irish Cattle Breeding Federation ICBF

This report has been prepared by ICBF in good faith on the basis of information provided to it. No representation or warranty expressed or implied is made or given by ICBF as to the accuracy, reliability, completeness of this Report. ICBF shall not be liable for any losses (whether direct or indirect), damages, costs or expenses whatsoever, incurred or arising from any use of or reliance on this Report or the information contained in it by any person.

20260506191556

# Lot 8 KILLASSER UNITY

ID: 372223421130668

Breed: Charolais

Sex: Female

DOB: 20-Apr-2023

Owner: Val Heaney - Deereen Killasser Swinford Co Mayo

## Breeder:

Sire: Goldstar Ludwig  
CH4251

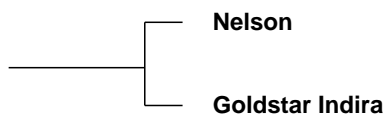

Indice  
Etoile

Goldstar Echo  
Goldstar Florence Et

Dam: Killasser Martha  
IE271979690501



Blakestown Artiste  
Blakestown Venus

Pirate  
Killasser Demi

Evaluation Date: Mar 2026 Next Evaluation Date: 26-May-2026

Within Breed	Economic Indexes	€uro Value	Reliability	Across Breed
--------------	------------------	------------	-------------	--------------

★★	<b>Replacement</b>	€84	40%	★★
	<b>Terminal</b>	€157	37%	
	<b>Dairy Beef</b>	€122	33%	
	↳ Beef Sub-Index	€199	36%	

When Mated With:	Value	Rel	When Mated With:	Value	Rel
<b>Beef heifers</b> Breed avg: 10.42%	+10.5%	36%	<b>Dairy heifers</b> Breed avg: 16.69%	+17.1%	20%
<b>Beef cows</b> Breed avg: 5.33%	+5.6%	43%	<b>Dairy cows</b> Breed avg: 6.34%	+6.2%	32%

Within Breed	Key Replacement Profit Traits	Value	Reliability	Across Breed
★★★★★	<b>Gestation Length</b> Breed avg: 2.67, All breeds avg: 2.43	+2.03 Days	27%	★★★★★
★	<b>Docility (1-5 scale)</b> Breed avg: 0.05, All breeds avg: 0.02	+0 scale	37%	★★★
★★★★	<b>Age at Finish (days)</b> Breed avg: -1.39, All breeds avg: -1.47	-2.15 Days	41%	★★★
★★★★	<b>Carcass weight (kg)</b> Breed avg: 35.75kg, All breeds avg: 18.88kg	+40.3kg	39%	★★★★★
★	<b>Carcass conformation (1-15 scale)</b> Breed avg: 1.96, All breeds avg: 1.54	+1.69 scale	37%	★★★★

Expected Daughter Breeding Performance				
	<b>Daughter Calving Ability (diff 3 &amp; 4%)</b> Breed avg: 3.71%, All breeds avg: 4.76%	+3.3%	41%	
★★★	<b>Daughter Milk (kg)</b> Breed avg: -3.3kg, All breeds avg: 2.59kg	-3.7kg	37%	★
★★★★	<b>Daughter calving interval - Fertility</b> Breed avg: -0.98days, All breeds avg: -0.7days	-1.78 days	33%	★★★★

Additional Information:

Linear composites	Value	Reliability
Muscle		
Skeletal		
Function		

Animal not scored.

# Lot 9 KILLASSER URSULA

ID: 372223421110658

Breed: Charolais

Sex: Female

DOB: 05-Feb-2023

Owner: Val Heaney - Deereen Killasser Swinford Co Mayo

## Breeder:

Sire: Macmelvin Barry90 (Et)  
IE321529170490

Major

Berlioz  
Charmille

Merveille

Hidalgo  
Biche

Dam: Killasser Pamela  
372223421120576

Goldstar Echo

Texan-Gie  
Sheehills Ula

Killasser Lexie

Pirate  
Bridgeview Clodagh

Evaluation Date: Mar 2026

Next Evaluation Date: 26-May-2026

Within Breed	Economic Indexes	€uro Value	Reliability	Across Breed
--------------	------------------	------------	-------------	--------------

★	<b>Replacement</b>	€21	29%	★
	<b>Terminal</b>	€142	28%	
	<b>Dairy Beef</b>	€123	24%	
	↳ Beef Sub-Index	€196	28%	

When Mated With:	Value	Rel	When Mated With:	Value	Rel
<b>Beef heifers</b> Breed avg: 10.42%	<b>+11.4%</b>	<b>24%</b>	<b>Risk (N/A)</b> <b>Dairy heifers</b> Breed avg: 16.69%	<b>+16.6%</b>	<b>11%</b>
<b>Beef cows</b> Breed avg: 5.33%	<b>+6.8%</b>	<b>34%</b>	<b>Dairy cows</b> Breed avg: 6.34%	<b>+6%</b>	<b>19%</b>

Within Breed	Key Replacement Profit Traits	Value	Reliability	Across Breed
★★★★★	<b>Gestation Length</b> Breed avg: 2.67, All breeds avg: 2.43	+2.31 Days	18%	★★★
★★★★★	<b>Docility (1-5 scale)</b> Breed avg: 0.05, All breeds avg: 0.02	+0.09 scale	29%	★★★★★
★★★★★	<b>Age at Finish (days)</b> Breed avg: -1.39, All breeds avg: -1.47	-2.15 Days	32%	★★★
★★★	<b>Carcass weight (kg)</b> Breed avg: 35.75kg, All breeds avg: 18.88kg	+37.1kg	32%	★★★★★
★★★	<b>Carcass conformation (1-15 scale)</b> Breed avg: 1.96, All breeds avg: 1.54	+1.96 scale	31%	★★★★★

Expected Daughter Breeding Performance				
	<b>Daughter Calving Ability (diff 3 &amp; 4%)</b> Breed avg: 3.71%, All breeds avg: 4.76%	+3.4%	28%	
★	<b>Daughter Milk (kg)</b> Breed avg: -3.3kg, All breeds avg: 2.59kg	-5.5kg	27%	★
★	<b>Daughter calving interval - Fertility</b> Breed avg: -0.98days, All breeds avg: -0.7days	+3.21 days	23%	★

Additional Information:	Linear composites		
	Value	Reliability	
	<b>Muscle</b>		
	<b>Skeletal</b>		
	<b>Function</b>		

Animal not scored.

# Lot 10 KILLASSER VICKY

ID: 372223421140685

Breed: Charolais

Sex: Female

DOB: 10-Feb-2024

Owner: Val Heaney - Deereen Killasser Swinford Co Mayo

## Breeder:

Sire: Orbi  
CH6490

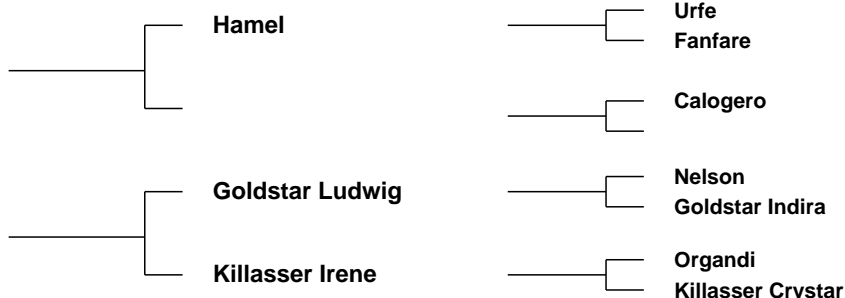

Evaluation Date: Mar 2026 Next Evaluation Date: 26-May-2026

Within Breed	Economic Indexes	€uro Value	Reliability	Across Breed
--------------	------------------	------------	-------------	--------------

★★★	<b>Replacement</b>	€96	35%	★★★
	<b>Terminal</b>	€153	36%	
	<b>Dairy Beef</b>	€133	34%	
	↳ Beef Sub-Index	€205	35%	

When Mated With:	Value	Rel	When Mated With:	Value	Rel
<b>Beef heifers</b> Breed avg: 10.42%	<b>+11.8%</b>	<b>38%</b>	<b>Risk (N/A)</b> <b>Dairy heifers</b> Breed avg: 16.69%	<b>+16.3%</b>	<b>24%</b>
<b>Beef cows</b> Breed avg: 5.33%	<b>+7.1%</b>	<b>43%</b>	<b>Dairy cows</b> Breed avg: 6.34%	<b>+5.9%</b>	<b>39%</b>

Within Breed	Key Replacement Profit Traits	Value	Reliability	Across Breed
★★★★★	<b>Gestation Length</b> Breed avg: 2.67, All breeds avg: 2.43	+2.47 Days	29%	★★★
★★★	<b>Docility (1-5 scale)</b> Breed avg: 0.05, All breeds avg: 0.02	+0.05 scale	37%	★★★★★
★★★	<b>Age at Finish (days)</b> Breed avg: -1.39, All breeds avg: -1.47	-1.28 Days	42%	★★★
★★★★★	<b>Carcass weight (kg)</b> Breed avg: 35.75kg, All breeds avg: 18.88kg	+40.1kg	38%	★★★★★
★★★	<b>Carcass conformation (1-15 scale)</b> Breed avg: 1.96, All breeds avg: 1.54	+1.92 scale	37%	★★★★★

Expected Daughter Breeding Performance				
	<b>Daughter Calving Ability (diff 3 &amp; 4%)</b> Breed avg: 3.71%, All breeds avg: 4.76%	+4.1%	42%	
★★	<b>Daughter Milk (kg)</b> Breed avg: -3.3kg, All breeds avg: 2.59kg	-4.5kg	33%	★
★★★★★	<b>Daughter calving interval - Fertility</b> Breed avg: -0.98days, All breeds avg: -0.7days	-2.36 days	23%	★★★★★

## Additional Information:

Linear composites	Value	Reliability
Muscle		
Skeletal		
Function		

Animal not scored.

# Lot 11 GLENAMOY VEERA

ID: 372223123650411

Breed: Charolais

Sex: Female

DOB: 25-Dec-2024

Owner: Patrick J Moran - Miltown Glenamoy Ballina Co Mayo

## Breeder:

**Sire:** Glenamoy Tom  
372223123640369  
Sire Verified (SNP)

Rossport Olaf

Glen Leon  
Billose Hill

Gallowshill Opra

Gallowshill Joseph  
Gallowshill Hilda

**Dam:** Rossport Pretty  
372225127690661  
Dam Verified (SNP)

Cavelands Fenian

Noaille  
Cavelands Carena

Farragh Laura

Fiston  
Louisburgh Abby



Evaluation Date: Mar 2026    Next Evaluation Date: 26-May-2026

Within Breed	Economic Indexes	€uro Value	Reliability	Across Breed
--------------	------------------	------------	-------------	--------------

★★★	<b>Replacement</b>	€101	43%	★★★
	<b>Terminal</b>	€125	42%	
	<b>Dairy Beef</b>	€82	40%	
	↳ Beef Sub-Index	€174	40%	

When Mated With:	Value	Rel	When Mated With:	Value	Rel
<b>Beef heifers</b> Breed avg: 10.42%	<b>+10.4%</b>	<b>49%</b>	<b>Risk (N/A)</b> <b>Dairy heifers</b> Breed avg: 16.69%	<b>+16.5%</b>	<b>37%</b>
<b>Beef cows</b> Breed avg: 5.33%	<b>+5.3%</b>	<b>63%</b>	<b>Dairy cows</b> Breed avg: 6.34%	<b>+6.8%</b>	<b>46%</b>

Within Breed	Key Replacement Profit Traits	Value	Reliability	Across Breed
★★	<b>Gestation Length</b> Breed avg: 2.67, All breeds avg: 2.43	+2.99 Days	36%	★★
★★★★	<b>Docility (1-5 scale)</b> Breed avg: 0.05, All breeds avg: 0.02	+0.07 scale	41%	★★★★
★	<b>Age at Finish (days)</b> Breed avg: -1.39, All breeds avg: -1.47	+1.79 Days	54%	★
★	<b>Carcass weight (kg)</b> Breed avg: 35.75kg, All breeds avg: 18.88kg	+30.2kg	39%	★★★★★
★★	<b>Carcass conformation (1-15 scale)</b> Breed avg: 1.96, All breeds avg: 1.54	+1.84 scale	37%	★★★★

Expected Daughter Breeding Performance				
	<b>Daughter Calving Ability (diff 3 &amp; 4%)</b> Breed avg: 3.71%, All breeds avg: 4.76%	+3.9%	58%	
★★	<b>Daughter Milk (kg)</b> Breed avg: -3.3kg, All breeds avg: 2.59kg	-4.9kg	38%	★
★★★★★	<b>Daughter calving interval - Fertility</b> Breed avg: -0.98days, All breeds avg: -0.7days	-2.82 days	36%	★★★★★

**Additional Information:**  
Myostatin Non Carrier: (C313Y, D182N, E226X, F94L, L64P, NT419, NT821, Q204X, S105C). HH1F (Non Carrier Polled-Celtic, Non Carrier Polled-Friesian).

Linear composites	Value	Reliability
<b>Muscle</b>		
<b>Skeletal</b>		
<b>Function</b>		

Animal not scored.

Copyright, Irish Cattle Breeding Federation ICBF

This report has been prepared by ICBF in good faith on the basis of information provided to it. No representation or warranty expressed or implied is made or given by ICBF as to the accuracy, reliability, completeness of this Report. ICBF shall not be liable for any losses (whether direct or indirect), damages, costs or expenses whatsoever, incurred or arising from any use of or reliance on this Report or the information contained in it by any person.

20260506191556

# Lot 12 GLENAMOY VERONICA

ID: 372223123660404

Breed: Charolais

Sex: Female

DOB: 28-Oct-2024

Owner: Patrick J Moran - Miltown Glenamoy Ballina Co Mayo

## Breeder:

**Sire:** Clenagh Superior Et  
CH8968

Sire Verified (SNP)

Domino

Clenagh Classic

Aimable  
Anemone

Doonally New  
Clenagh Tranquil

**Dam:** Rosspport Odel  
372225127620630

Dam Verified (SNP)

Rosspport Lad

Creeva Freya

Rosspport Hero  
Lismirrane 2000 Frances

Enfield Plexus  
Carrowcollar Allana



Evaluation Date: Mar 2026    Next Evaluation Date: 26-May-2026

Within Breed	Economic Indexes	€uro Value	Reliability	Across Breed
--------------	------------------	------------	-------------	--------------

★★	<b>Replacement</b>	€80	46%	★★
	<b>Terminal</b>	€131	46%	
	<b>Dairy Beef</b>	€123	43%	
	↳ Beef Sub-Index	€187	43%	

When Mated With:	Value	Rel	When Mated With:	Value	Rel
<b>Beef heifers</b> Breed avg: 10.42%	<b>+10.9%</b>	<b>52%</b>	<b>Risk (N/A)</b> <b>Dairy heifers</b> Breed avg: 16.69%	<b>+14.6%</b>	<b>36%</b>
<b>Beef cows</b> Breed avg: 5.33%	<b>+6.3%</b>	<b>68%</b>	<b>Dairy cows</b> Breed avg: 6.34%	<b>+5.7%</b>	<b>45%</b>

Within Breed	Key Replacement Profit Traits	Value	Reliability	Across Breed
★★	<b>Gestation Length</b> Breed avg: 2.67, All breeds avg: 2.43	+2.91 Days	44%	★★
★	<b>Docility (1-5 scale)</b> Breed avg: 0.05, All breeds avg: 0.02	-0.01 scale	47%	★★
★★★★	<b>Age at Finish (days)</b> Breed avg: -1.39, All breeds avg: -1.47	-3.82 Days	56%	★★★★
★★	<b>Carcass weight (kg)</b> Breed avg: 35.75kg, All breeds avg: 18.88kg	+31.3kg	44%	★★★★★
★★★★	<b>Carcass conformation (1-15 scale)</b> Breed avg: 1.96, All breeds avg: 1.54	+1.97 scale	41%	★★★★★

Expected Daughter Breeding Performance				
	<b>Daughter Calving Ability (diff 3 &amp; 4%)</b> Breed avg: 3.71%, All breeds avg: 4.76%	+3.7%	63%	
★★	<b>Daughter Milk (kg)</b> Breed avg: -3.3kg, All breeds avg: 2.59kg	-4kg	39%	★
★★★★	<b>Daughter calving interval - Fertility</b> Breed avg: -0.98days, All breeds avg: -0.7days	-1.18 days	37%	★★★

### Additional Information:

Myostatin Non Carrier: (C313Y, D182N, E226X, L64P, NT419, NT821, Q204X, S105C). Myostatin Single Carrier: (F94L). HH1F (Non Carrier Polled-Celtic, Non Carrier Polled-Friesian).

Linear composites	Value	Reliability
<b>Muscle</b>		
<b>Skeletal</b>		
<b>Function</b>		

Animal not scored.

Copyright, Irish Cattle Breeding Federation ICBF

This report has been prepared by ICBF in good faith on the basis of information provided to it. No representation or warranty expressed or implied is made or given by ICBF as to the accuracy, reliability, completeness of this Report. ICBF shall not be liable for any losses (whether direct or indirect), damages, costs or expenses whatsoever, incurred or arising from any use of or reliance on this Report or the information contained in it by any person.

20260506191556

# Lot 13 BALLAGHADALLA BEYONCE

ID: 372215704660302

Breed: Angus

Sex: Female

DOB: 05-Mar-2025

Owner: Paraic Keane - Ballinaboll Rathnamagh Crossmolina Co Mayo

## Breeder:

**Sire:** Ballaghadalla Victor  
372215704650243  
Sire Verified (SNP)

Hw Farghal T516

Unshin Toyah

**Dam:** Glenamoy River  
372223123610300  
Dam Verified (SNP)

Mogeely Joe H979

Jesana Milly

Netherton Kracker P790  
Netherton Fleur L623

Holycross Lord Harrig T119  
Unshin Lana

Young Dale Touch Down 36,111  
Duncanziemere Jody F223

Lisduff Dandy K895  
Bluebell Pearl



Evaluation Date: Mar 2026    Next Evaluation Date: 26-May-2026

Within Breed	Economic Indexes	€uro Value	Reliability	Across Breed
--------------	------------------	------------	-------------	--------------

★★	<b>Replacement</b>	<b>€125</b>	<b>45%</b>	★★★★
	<b>Terminal</b>	<b>€53</b>	<b>45%</b>	
	<b>Dairy Beef</b>	<b>€106</b>	<b>45%</b>	
	↳ Beef Sub-Index	<b>€74</b>	<b>43%</b>	

When Mated With:	Value	Rel	When Mated With:	Value	Rel
<b>Beef heifers</b> Breed avg: 4.91%	<b>+5.6%</b>	<b>53%</b>	<b>Risk (N/A)</b> <b>Dairy heifers</b> Breed avg: 8.16%	<b>+7.7%</b>	<b>55%</b>
<b>Beef cows</b> Breed avg: 2.14%	<b>+2.8%</b>	<b>67%</b>	<b>Dairy cows</b> Breed avg: 2.86%	<b>+2.9%</b>	<b>55%</b>

Within Breed	Key Replacement Profit Traits	Value	Reliability	Across Breed
★★★★	<b>Gestation Length</b> Breed avg: -0.56, All breeds avg: 2.43	-0.32 Days	39%	★★★★★
★★★★	<b>Docility (1-5 scale)</b> Breed avg: 0.01, All breeds avg: 0.02	+0.01 scale	40%	★★★★
★	<b>Age at Finish (days)</b> Breed avg: -14.82, All breeds avg: -1.47	-8.38 Days	56%	★★★★★
★★	<b>Carcass weight (kg)</b> Breed avg: 8.05kg, All breeds avg: 18.88kg	+5.6kg	42%	★
★★★★	<b>Carcass conformation (1-15 scale)</b> Breed avg: 0.77, All breeds avg: 1.54	+0.79 scale	40%	★

Expected Daughter Breeding Performance				
	<b>Daughter Calving Ability (diff 3 &amp; 4%)</b> Breed avg: 5.83%, All breeds avg: 4.76%	+4.9%	64%	
★	<b>Daughter Milk (kg)</b> Breed avg: 6.29kg, All breeds avg: 2.59kg	+4.7kg	40%	★★★★
★★★★	<b>Daughter calving interval - Fertility</b> Breed avg: -4.14days, All breeds avg: -0.7days	-4.12 days	38%	★★★★★

**Additional Information:**  
Myostatin Non Carrier: (C313Y, D182N, E226X, F94L, L64P, NT419, NT821, Q204X, S105C). HH1F HH3F (Homozygous Polled-Celtic, Non Carrier Polled-Friesian).

Linear composites	Value	Reliability
<b>Muscle</b>		
<b>Skeletal</b>		
<b>Function</b>		

Animal not scored.

Copyright, Irish Cattle Breeding Federation ICBF

This report has been prepared by ICBF in good faith on the basis of information provided to it. No representation or warranty expressed or implied is made or given by ICBF as to the accuracy, reliability, completeness of this Report. ICBF shall not be liable for any losses (whether direct or indirect), damages, costs or expenses whatsoever, incurred or arising from any use of or reliance on this Report or the information contained in it by any person.

20260506191556

# Lot 14 BALLAGHADALLA BELLA

ID: 372215704690313

Breed: Angus

Sex: Female

DOB: 08-May-2025

Owner: Paraic Keane - Ballinaboll Rathnamagh Crossmolina Co Mayo

## Breeder:

**Sire:** Ballaghadalla Victor  
372215704650243  
Sire Verified (SNP)

Hw Farghal T516

Unshin Toyah

Netherton Kracker P790  
Netherton Fleur L623

Holycross Lord Harrig T119  
Unshin Lana

**Dam:** Unshin Trudy  
372216720460309  
Dam Verified (SNP)

Westellen Diego M734

Unshin Judy

Bova Lord Blackwood H175  
Liss Dana E680

Friarstown Edition  
Unshin Abi



Evaluation Date: Mar 2026    Next Evaluation Date: 26-May-2026

Within Breed	Economic Indexes	€uro Value	Reliability	Across Breed
--------------	------------------	------------	-------------	--------------

★★★★★	<b>Replacement</b>	<b>€176</b>	<b>45%</b>	★★★★★
	<b>Terminal</b>	<b>€90</b>	<b>45%</b>	
	<b>Dairy Beef</b>	<b>€138</b>	<b>45%</b>	
	↳ Beef Sub-Index	<b>€101</b>	<b>42%</b>	

When Mated With:	Value	Rel	When Mated With:	Value	Rel
<b>Beef heifers</b> Breed avg: 4.91%	<b>+4.1%</b>	<b>54%</b>	<b>Risk (N/A)</b> <b>Dairy heifers</b> Breed avg: 8.16%	<b>+7%</b>	<b>54%</b>
<b>Beef cows</b> Breed avg: 2.14%	<b>+1.8%</b>	<b>68%</b>	<b>Dairy cows</b> Breed avg: 2.86%	<b>+2.4%</b>	<b>55%</b>

Within Breed	Key Replacement Profit Traits	Value	Reliability	Across Breed
★★	<b>Gestation Length</b> Breed avg: -0.56, All breeds avg: 2.43	-0.22 Days	38%	★★★★★
★★★★★	<b>Docility (1-5 scale)</b> Breed avg: 0.01, All breeds avg: 0.02	+0.05 scale	40%	★★★★★
★★	<b>Age at Finish (days)</b> Breed avg: -14.82, All breeds avg: -1.47	-13.67 Days	57%	★★★★★
★★★★★	<b>Carcass weight (kg)</b> Breed avg: 8.05kg, All breeds avg: 18.88kg	+10.7kg	41%	★★
★★★★★	<b>Carcass conformation (1-15 scale)</b> Breed avg: 0.77, All breeds avg: 1.54	+0.94 scale	40%	★

Expected Daughter Breeding Performance				
	<b>Daughter Calving Ability (diff 3 &amp; 4%)</b> Breed avg: 5.83%, All breeds avg: 4.76%	+5.6%	64%	
★★★	<b>Daughter Milk (kg)</b> Breed avg: 6.29kg, All breeds avg: 2.59kg	+6kg	40%	★★★★★
★★★★★	<b>Daughter calving interval - Fertility</b> Breed avg: -4.14days, All breeds avg: -0.7days	-4.69 days	37%	★★★★★

**Additional Information:**  
Myostatin Non Carrier: (C313Y, D182N, E226X, F94L, L64P, NT419, NT821, Q204X, S105C). HH1F HH3F (Non Carrier Polled-Friesian).

Linear composites	Value	Reliability
<b>Muscle</b>		
<b>Skeletal</b>		
<b>Function</b>		

Animal not scored.

# Lot 15 BALLAGHADALLA BELLE

ID: 372215704630316

Breed: Angus

Sex: Female

DOB: 22-Jun-2025

Owner: Paraic Keane - Ballinaboll Rathnamagh Crossmolina Co Mayo

## Breeder:

**Sire:** Bunlahy Bonanza Y413  
372212251760413  
Sire Verified (SNP)

Fordel Lockdown P827

Bunlahy Nadeen Bell

**Dam:** Tobertelly Violin  
372222280390144  
Dam Verified (SNP)

Mogeely Joe H979

Tobertelly Sally

Tc Stockman 365  
Champion Hill Lucy 6863 Et

Retties Jfk  
Bunlahy Beatrice M282

Young Dale Touch Down 36,111  
Duncanziemere Jody F223

Liss Brendan P465  
Tobertelly Georgie



Evaluation Date: Mar 2026    Next Evaluation Date: 26-May-2026

Within Breed	Economic Indexes	€uro Value	Reliability	Across Breed
--------------	------------------	------------	-------------	--------------

★★★★★	<b>Replacement</b>	<b>€144</b>	<b>43%</b>	★★★★★
	<b>Terminal</b>	<b>€62</b>	<b>42%</b>	
	<b>Dairy Beef</b>	<b>€109</b>	<b>43%</b>	
	↳ <i>Beef Sub-Index</i>	<b>€80</b>	<b>39%</b>	

When Mated With:	Value	Rel	When Mated With:	Value	Rel
<b>Beef heifers</b> Breed avg: 4.91%	<b>+3.7%</b>	<b>52%</b>	<b>Risk (N/A)</b> <b>Dairy heifers</b> Breed avg: 8.16%	<b>+6.7%</b>	<b>53%</b>
<b>Beef cows</b> Breed avg: 2.14%	<b>+1.5%</b>	<b>66%</b>	<b>Dairy cows</b> Breed avg: 2.86%	<b>+2.4%</b>	<b>54%</b>

Within Breed	Key Replacement Profit Traits	Value	Reliability	Across Breed
★	<b>Gestation Length</b> Breed avg: -0.56, All breeds avg: 2.43	+0.68 Days	37%	★★★★★
★★★★★	<b>Docility (1-5 scale)</b> Breed avg: 0.01, All breeds avg: 0.02	+0.02 scale	39%	★★★★★
★★★	<b>Age at Finish (days)</b> Breed avg: -14.82, All breeds avg: -1.47	-13.38 Days	55%	★★★★★
★★★	<b>Carcass weight (kg)</b> Breed avg: 8.05kg, All breeds avg: 18.88kg	+8.5kg	38%	★
★	<b>Carcass conformation (1-15 scale)</b> Breed avg: 0.77, All breeds avg: 1.54	+0.54 scale	37%	★

Expected Daughter Breeding Performance				
	<b>Daughter Calving Ability (diff 3 &amp; 4%)</b> Breed avg: 5.83%, All breeds avg: 4.76%	+6%	62%	
★★★★★	<b>Daughter Milk (kg)</b> Breed avg: 6.29kg, All breeds avg: 2.59kg	+7.3kg	39%	★★★★★
★	<b>Daughter calving interval - Fertility</b> Breed avg: -4.14days, All breeds avg: -0.7days	-2.88 days	36%	★★★★★

**Additional Information:**  
Myostatin Non Carrier: (C313Y, F94L, NT821, Q204X, S105C). HH1F (Non Carrier Polled-Friesian).

Linear composites	Value	Reliability
<b>Muscle</b>		
<b>Skeletal</b>		
<b>Function</b>		

Animal not scored.

# Lot 16 BALLAGHADALLA BERNEY 315

ID: 372215704620315

Breed: Angus

Sex: Female

DOB: 23-May-2025

Owner: Paraic Keane - Ballinaboll Rathnamagh Crossmolina Co Mayo

## Breeder:

**Sire:** Ballaghadalla Wayne  
372215704690263  
Sire Verified (SNP)

Newpark Showman

Lisduff Leonardo S387  
Newpark Joy

Unshin Trudy

Westellen Diego M734  
Unshin Judy

**Dam:** Ballaghadalla Victoria  
372215704660244  
Dam Verified (SNP)

Intelagri Matteo E.T. (Et)

Te Mania Berkley B1  
Goulding K Missie 261 Et

Unshin Trudy

Westellen Diego M734  
Unshin Judy



Evaluation Date: Mar 2026    Next Evaluation Date: 26-May-2026

Within Breed	Economic Indexes	€uro Value	Reliability	Across Breed
--------------	------------------	------------	-------------	--------------

★★★★★	<b>Replacement</b>	<b>€163</b>	<b>43%</b>	★★★★★
	<b>Terminal</b>	<b>€100</b>	<b>43%</b>	
	<b>Dairy Beef</b>	<b>€134</b>	<b>43%</b>	
	↳ Beef Sub-Index	<b>€107</b>	<b>41%</b>	

When Mated With:	Value	Rel	When Mated With:	Value	Rel
<b>Beef heifers</b> Breed avg: 4.91%	<b>+5%</b>	<b>51%</b>	<b>Risk (N/A)</b> <b>Dairy heifers</b> Breed avg: 8.16%	<b>+9.2%</b>	<b>52%</b>
<b>Beef cows</b> Breed avg: 2.14%	<b>+2%</b>	<b>65%</b>	<b>Dairy cows</b> Breed avg: 2.86%	<b>+3.6%</b>	<b>53%</b>

Within Breed	Key Replacement Profit Traits	Value	Reliability	Across Breed
★★★★★	<b>Gestation Length</b> Breed avg: -0.56, All breeds avg: 2.43	-0.99 Days	36%	★★★★★
★★★★★	<b>Docility (1-5 scale)</b> Breed avg: 0.01, All breeds avg: 0.02	+0.08 scale	38%	★★★★★
★★★	<b>Age at Finish (days)</b> Breed avg: -14.82, All breeds avg: -1.47	-13.08 Days	54%	★★★★★
★★★★★	<b>Carcass weight (kg)</b> Breed avg: 8.05kg, All breeds avg: 18.88kg	+12.8kg	40%	★★★
★★★★★	<b>Carcass conformation (1-15 scale)</b> Breed avg: 0.77, All breeds avg: 1.54	+0.93 scale	39%	★★★

Expected Daughter Breeding Performance				
	<b>Daughter Calving Ability (diff 3 &amp; 4%)</b> Breed avg: 5.83%, All breeds avg: 4.76%	+6.2%	61%	
★★★	<b>Daughter Milk (kg)</b> Breed avg: 6.29kg, All breeds avg: 2.59kg	+6.1kg	38%	★★★★★
★★★★★	<b>Daughter calving interval - Fertility</b> Breed avg: -4.14days, All breeds avg: -0.7days	-4.51 days	36%	★★★★★

### Additional Information:

Myostatin Non Carrier: (C313Y, D182N, E226X, F94L, L64P, NT419, NT821, Q204X, S105C). HH1F HH3F (Homozygous Polled-Celtic, Non Carrier Polled-Friesian).

Linear composites	Value	Reliability
<b>Muscle</b>		
<b>Skeletal</b>		
<b>Function</b>		

Animal not scored.

Copyright, Irish Cattle Breeding Federation ICBF

This report has been prepared by ICBF in good faith on the basis of information provided to it. No representation or warranty expressed or implied is made or given by ICBF as to the accuracy, reliability, completeness of this Report. ICBF shall not be liable for any losses (whether direct or indirect), damages, costs or expenses whatsoever, incurred or arising from any use of or reliance on this Report or the information contained in it by any person.

20260506191556

# Lot 17 BALLAGHADALLA BESSY

ID: 372215704680312

Breed: Angus

Sex: Female

DOB: 13-Apr-2025

Owner: Paraic Keane - Ballinaboll Rathnamagh Crossmolina Co Mayo

## Breeder:

**Sire:** Ballaghadalla Victor  
372215704650243  
Sire Verified (SNP)

Hw Farghal T516

Unshin Toyah

**Dam:** Ballaghadalla Vivian  
372215704690239  
Dam Verified (SNP)

Newpark Showman

Ballaghadalla Susi

Netherton Kracker P790  
Netherton Fleur L623

Holycross Lord Harrig T119  
Unshin Lana

Lisduff Leonardo S387  
Newpark Joy

Dunlaveymore Moonboy  
Ballaghadalla Deidra



Evaluation Date: Mar 2026    Next Evaluation Date: 26-May-2026

Within Breed	Economic Indexes	€uro Value	Reliability	Across Breed
--------------	------------------	------------	-------------	--------------

★★★	<b>Replacement</b>	<b>€139</b>	<b>43%</b>	★★★★★
	<b>Terminal</b>	<b>€73</b>	<b>43%</b>	
	<b>Dairy Beef</b>	<b>€121</b>	<b>43%</b>	
	↳ Beef Sub-Index	<b>€90</b>	<b>40%</b>	

When Mated With:	Value	Rel	When Mated With:	Value	Rel
<b>Beef heifers</b> Breed avg: 4.91%	<b>+4.9%</b>	<b>51%</b>	<b>Risk (N/A)</b> <b>Dairy heifers</b> Breed avg: 8.16%	<b>+7.8%</b>	<b>52%</b>
<b>Beef cows</b> Breed avg: 2.14%	<b>+2.5%</b>	<b>66%</b>	<b>Dairy cows</b> Breed avg: 2.86%	<b>+2.6%</b>	<b>53%</b>

Within Breed	Key Replacement Profit Traits	Value	Reliability	Across Breed
★★	<b>Gestation Length</b> Breed avg: -0.56, All breeds avg: 2.43	+0.04 Days	36%	★★★★★
★★★★	<b>Docility (1-5 scale)</b> Breed avg: 0.01, All breeds avg: 0.02	+0.02 scale	38%	★★★★
★	<b>Age at Finish (days)</b> Breed avg: -14.82, All breeds avg: -1.47	-12.25 Days	54%	★★★★★
★★★	<b>Carcass weight (kg)</b> Breed avg: 8.05kg, All breeds avg: 18.88kg	+8.3kg	40%	★
★★★	<b>Carcass conformation (1-15 scale)</b> Breed avg: 0.77, All breeds avg: 1.54	+0.78 scale	38%	★

Expected Daughter Breeding Performance				
	<b>Daughter Calving Ability (diff 3 &amp; 4%)</b> Breed avg: 5.83%, All breeds avg: 4.76%	+8.6%	61%	
★	<b>Daughter Milk (kg)</b> Breed avg: 6.29kg, All breeds avg: 2.59kg	+4kg	38%	★★★★
★★★★	<b>Daughter calving interval - Fertility</b> Breed avg: -4.14days, All breeds avg: -0.7days	-4.93 days	35%	★★★★★

**Additional Information:**  
Myostatin Non Carrier: (C313Y, D182N, E226X, F94L, L64P, NT419, NT821, Q204X, S105C). HH1F HH3F (Homozygous Polled-Celtic, Non Carrier Polled-Friesian).

Linear composites	Value	Reliability
<b>Muscle</b>		
<b>Skeletal</b>		
<b>Function</b>		

Animal not scored.

Copyright, Irish Cattle Breeding Federation ICBF

This report has been prepared by ICBF in good faith on the basis of information provided to it. No representation or warranty expressed or implied is made or given by ICBF as to the accuracy, reliability, completeness of this Report. ICBF shall not be liable for any losses (whether direct or indirect), damages, costs or expenses whatsoever, incurred or arising from any use of or reliance on this Report or the information contained in it by any person.

20260506191556

# Lot 18 BALLAGHADALLA BARBIE

ID: 372215704660310

Breed: Angus

Sex: Female

DOB: 05-Apr-2025

Owner: Paraic Keane - Ballinaboll Rathnamagh Crossmolina Co Mayo

## Breeder:

**Sire:** Ballaghadalla Victor  
372215704650243  
Sire Verified (SNP)

Hw Farghal T516

Unshin Toyah

Netherton Kracker P790  
Netherton Fleur L623

Holycross Lord Harrig T119  
Unshin Lana

**Dam:** Ballaghadalla Velma  
372215704640242  
Dam Verified (SNP)

Intelagri Matteo E.T. (Et)

Unshin Teagan

Te Mania Berkley B1  
Goulding K Missie 261 Et

Marianhill L Papa 516  
Unshin Rihanna



Evaluation Date: Mar 2026    Next Evaluation Date: 26-May-2026

Within Breed	Economic Indexes	€uro Value	Reliability	Across Breed
--------------	------------------	------------	-------------	--------------

★★★★★	<b>Replacement</b>	<b>€187</b>	<b>44%</b>	★★★★★
	<b>Terminal</b>	<b>€78</b>	<b>44%</b>	
	<b>Dairy Beef</b>	<b>€133</b>	<b>45%</b>	
	↳ Beef Sub-Index	<b>€85</b>	<b>42%</b>	

When Mated With:	Value	Rel	When Mated With:	Value	Rel
<b>Beef heifers</b> Breed avg: 4.91%	<b>+4.5%</b>	<b>54%</b>	<b>Risk (N/A)</b> <b>Dairy heifers</b> Breed avg: 8.16%	<b>+6.7%</b>	<b>55%</b>
<b>Beef cows</b> Breed avg: 2.14%	<b>+1.9%</b>	<b>67%</b>	<b>Dairy cows</b> Breed avg: 2.86%	<b>+2.7%</b>	<b>55%</b>

Within Breed	Key Replacement Profit Traits	Value	Reliability	Across Breed
★★★★★	<b>Gestation Length</b> Breed avg: -0.56, All breeds avg: 2.43	-1.38 Days	38%	★★★★★
★★★★★	<b>Docility (1-5 scale)</b> Breed avg: 0.01, All breeds avg: 0.02	+0.03 scale	39%	★★★★
★★★	<b>Age at Finish (days)</b> Breed avg: -14.82, All breeds avg: -1.47	-12.9 Days	57%	★★★★★
★★★	<b>Carcass weight (kg)</b> Breed avg: 8.05kg, All breeds avg: 18.88kg	+6.2kg	41%	★★★
★★★	<b>Carcass conformation (1-15 scale)</b> Breed avg: 0.77, All breeds avg: 1.54	+0.7 scale	39%	★★★

Expected Daughter Breeding Performance				
	<b>Daughter Calving Ability (diff 3 &amp; 4%)</b> Breed avg: 5.83%, All breeds avg: 4.76%	+5.5%	64%	
★★★	<b>Daughter Milk (kg)</b> Breed avg: 6.29kg, All breeds avg: 2.59kg	+5.2kg	39%	★★★★★
★★★★★	<b>Daughter calving interval - Fertility</b> Breed avg: -4.14days, All breeds avg: -0.7days	-6.42 days	37%	★★★★★

### Additional Information:

Myostatin Non Carrier: (C313Y, D182N, E226X, F94L, L64P, NT419, NT821, Q204X, S105C). HH1F HH3F (Homozygous Polled-Celtic, Non Carrier Polled-Friesian).

Linear composites	Value	Reliability
<b>Muscle</b>		
<b>Skeletal</b>		
<b>Function</b>		

Animal not scored.

Copyright, Irish Cattle Breeding Federation ICBF

This report has been prepared by ICBF in good faith on the basis of information provided to it. No representation or warranty expressed or implied is made or given by ICBF as to the accuracy, reliability, completeness of this Report. ICBF shall not be liable for any losses (whether direct or indirect), damages, costs or expenses whatsoever, incurred or arising from any use of or reliance on this Report or the information contained in it by any person.

20260506191556

# Lot 19 BALLAGHADALLA BECKY

ID: 372215704610314

Breed: Angus

Sex: Female

DOB: 08-May-2025

Owner: Paraic Keane - Ballinaboll Rathnamagh Crossmolina Co Mayo

## Breeder:

**Sire:** Ballaghadalla Victor  
372215704650243  
Sire Verified (SNP)

Hw Farghal T516

Unshin Toyah

**Dam:** Sweetwell Vera  
372215221640115  
Dam Verified (SNP)

Marianhill L Papa 516

Sweetwell Pam

Netherton Kracker P790  
Netherton Fleur L623

Holycross Lord Harrig T119  
Unshin Lana

Nightingale Papa A069  
Darima Ester E220

Goulding Jumbo King K436 Et  
Sweetwell Eva



Evaluation Date: Mar 2026    Next Evaluation Date: 26-May-2026

Within Breed	Economic Indexes	€uro Value	Reliability	Across Breed
--------------	------------------	------------	-------------	--------------

★★★	<b>Replacement</b>	<b>€141</b>	<b>44%</b>	★★★★★
	<b>Terminal</b>	<b>€61</b>	<b>44%</b>	
	<b>Dairy Beef</b>	<b>€121</b>	<b>45%</b>	
	↳ Beef Sub-Index	<b>€77</b>	<b>42%</b>	

When Mated With:	Value	Rel	When Mated With:	Value	Rel
<b>Beef heifers</b> Breed avg: 4.91%	<b>+4.6%</b>	<b>54%</b>	<b>Risk (N/A)</b> <b>Dairy heifers</b> Breed avg: 8.16%	<b>+6.9%</b>	<b>55%</b>
<b>Beef cows</b> Breed avg: 2.14%	<b>+2.3%</b>	<b>67%</b>	<b>Dairy cows</b> Breed avg: 2.86%	<b>+2.5%</b>	<b>56%</b>

Within Breed	Key Replacement Profit Traits	Value	Reliability	Across Breed
★★★★★	<b>Gestation Length</b> Breed avg: -0.56, All breeds avg: 2.43	-0.91 Days	38%	★★★★★
★★★★★	<b>Docility (1-5 scale)</b> Breed avg: 0.01, All breeds avg: 0.02	+0.05 scale	39%	★★★★★
★★★	<b>Age at Finish (days)</b> Breed avg: -14.82, All breeds avg: -1.47	-12.79 Days	57%	★★★★★
★★★	<b>Carcass weight (kg)</b> Breed avg: 8.05kg, All breeds avg: 18.88kg	+7.2kg	41%	★
★	<b>Carcass conformation (1-15 scale)</b> Breed avg: 0.77, All breeds avg: 1.54	+0.61 scale	39%	★

Expected Daughter Breeding Performance				
	<b>Daughter Calving Ability (diff 3 &amp; 4%)</b> Breed avg: 5.83%, All breeds avg: 4.76%	+5.4%	64%	
★★	<b>Daughter Milk (kg)</b> Breed avg: 6.29kg, All breeds avg: 2.59kg	+4.9kg	39%	★★★★★
★★★★★	<b>Daughter calving interval - Fertility</b> Breed avg: -4.14days, All breeds avg: -0.7days	-5.08 days	37%	★★★★★

**Additional Information:**  
Myostatin Non Carrier: (C313Y, D182N, E226X, F94L, L64P, NT419, NT821, Q204X, S105C). HH1F HH3F (Homozygous Polled-Celtic, Non Carrier Polled-Friesian).

Linear composites	Value	Reliability
<b>Muscle</b>		
<b>Skeletal</b>		
<b>Function</b>		

Animal not scored.

# Lot 20 BALLAGHADALLA BRIANNA

ID: 372215704690305

Breed: Angus

Sex: Female

DOB: 28-Feb-2025

Owner: Paraic Keane - Ballinaboll Rathnamagh Crossmolina Co Mayo

## Breeder:

**Sire:** Ballaghadalla Victor  
372215704650243

Sire Verified (SNP)

Hw Farghal T516

Unshin Toyah

Netherton Kracker P790  
Netherton Fleur L623

Holycross Lord Harrig T119  
Unshin Lana

**Dam:** Ballaghadalla Susi  
372215704680155

Dam Verified (SNP)

Dunlaveymore Moonboy

Ballaghadalla Deidra

Bova Lord Blackwood H175  
Dunlever Pandora C126

0863 Breaffy Porter B182  
Ballaghadalla Una



Evaluation Date: Mar 2026    Next Evaluation Date: 26-May-2026

Within Breed	Economic Indexes	€uro Value	Reliability	Across Breed
--------------	------------------	------------	-------------	--------------

★★	<b>Replacement</b>	€115	45%	★★★★
	<b>Terminal</b>	€77	44%	
	<b>Dairy Beef</b>	€132	43%	
	↳ Beef Sub-Index	€95	41%	

When Mated With:	Value	Rel	When Mated With:	Value	Rel
<b>Beef heifers</b> Breed avg: 4.91%	+5.5%	51%	<b>Dairy heifers</b> Breed avg: 8.16%	+7%	53%
<b>Beef cows</b> Breed avg: 2.14%	+3.1%	66%	<b>Dairy cows</b> Breed avg: 2.86%	+2.7%	53%

Within Breed	Key Replacement Profit Traits	Value	Reliability	Across Breed
★★★★	<b>Gestation Length</b> Breed avg: -0.56, All breeds avg: 2.43	-0.49 Days	36%	★★★★★
★★★★	<b>Docility (1-5 scale)</b> Breed avg: 0.01, All breeds avg: 0.02	+0 scale	39%	★★★★
★	<b>Age at Finish (days)</b> Breed avg: -14.82, All breeds avg: -1.47	-11.45 Days	55%	★★★★★
★★★★★	<b>Carcass weight (kg)</b> Breed avg: 8.05kg, All breeds avg: 18.88kg	+9.8kg	41%	★
★★★★	<b>Carcass conformation (1-15 scale)</b> Breed avg: 0.77, All breeds avg: 1.54	+0.79 scale	40%	★

Expected Daughter Breeding Performance				
	<b>Daughter Calving Ability (diff 3 &amp; 4%)</b> Breed avg: 5.83%, All breeds avg: 4.76%	+7.7%	62%	
★	<b>Daughter Milk (kg)</b> Breed avg: 6.29kg, All breeds avg: 2.59kg	+2.8kg	39%	★★★★
★★★★★	<b>Daughter calving interval - Fertility</b> Breed avg: -4.14days, All breeds avg: -0.7days	-4.96 days	36%	★★★★★

**Additional Information:**  
Myostatin Non Carrier: (C313Y, D182N, E226X, F94L, L64P, NT419, NT821, Q204X, S105C). HH1F HH3F (Homozygous Polled-Celtic, Non Carrier Polled-Friesian).

Linear composites	Value	Reliability
<b>Muscle</b>		
<b>Skeletal</b>		
<b>Function</b>		

Animal not scored.

# Lot 21 BOHOGUE TITAN B ET

ID: 372226283320070

Breed: Belgian Blue

Sex: Male

DOB: 02-Apr-2025

Owner: Paul Biesty - Bohogue Ballyhaunis Co Mayo

## Breeder:

**Sire:** Avicii De Mahoney  
BB9725

Sire Verified (SNP)

Esperanto Van Perenhof

Neige De Mahoney

Sheriff De Centfontaine  
Viefke Van Perenhof

Jackpot 9831 Et Ter Reybro  
History De Mahoney

**Dam:** Rathgaul Jane  
IE381132920272

Dam Verified (SNP)

Imperial De L'Ecluse

Rathlyon Charlene Et

Germinal De Fooz  
Davina Du Haut D'Arquennes

Empire D'Ochain  
Roontje Et Van De Wolven



Evaluation Date: Mar 2026    Next Evaluation Date: 26-May-2026

Within Breed	Economic Indexes	€uro Value	Reliability	Across Breed
--------------	------------------	------------	-------------	--------------

★	<b>Replacement</b>	-€5	42%	★
★★★★★	<b>Terminal</b>	€173	43%	★★★★★
★★	<b>Dairy Beef</b>	€79	43%	★★
★★★★★	↳ Beef Sub-Index	€250	40%	★★★★★

When Mated With:	Value	Rel	When Mated With:	Value	Rel
<b>Beef heifers</b> Breed avg: 18.41%	+21.9%	49%	<b>Risk (High) Dairy heifers</b> Breed avg: 19.4%	+22.2%	39%
<b>Beef cows</b> Breed avg: 10.52%	+13.1%	66%	<b>Dairy cows</b> Breed avg: 8.55%	+9.7%	50%

Within Breed	Key Replacement Profit Traits	Value	Reliability	Across Breed
★★	<b>Gestation Length</b> Breed avg: 0.9, All breeds avg: 2.43	+1.15 Days	44%	★★★★★
★★★★★	<b>Docility (1-5 scale)</b> Breed avg: 0.17, All breeds avg: 0.02	+0.19 scale	44%	★★★★★
★★	<b>Age at Finish (days)</b> Breed avg: 4.45, All breeds avg: -1.47	+5.18 Days	52%	★
★★★★★	<b>Carcass weight (kg)</b> Breed avg: 36.25kg, All breeds avg: 18.88kg	+45.9kg	40%	★★★★★
★★★★★	<b>Carcass conformation (1-15 scale)</b> Breed avg: 2.84, All breeds avg: 1.54	+3.26 scale	37%	★★★★★

Expected Daughter Breeding Performance			
	<b>Daughter Calving Ability (diff 3 &amp; 4%)</b> Breed avg: 9.59%, All breeds avg: 4.76%	+12.1%	61%
★★★★★	<b>Daughter Milk (kg)</b> Breed avg: 4.28kg, All breeds avg: 2.59kg	+4.9kg	35%
★	<b>Daughter calving interval - Fertility</b> Breed avg: 5.62days, All breeds avg: -0.7days	+7.94 days	34%

**Additional Information:**  
Myostatin Non Carrier: (C313Y, D182N, E226X, F94L, L64P, NT419, Q204X, S105C). Myostatin Double Carrier: (NT821). HH1F (Non Carrier Polled-Celtic, Non Carrier Polled-Friesian).

Linear composites	Value	Reliability
<b>Muscle</b>		
<b>Skeletal</b>		
<b>Function</b>		

Animal not scored.

# Lot 22 CARROWCLOGHER VALENTINE

ID: 372214217310295

Breed: Limousin

Sex: Male

DOB: 08-Nov-2024

Owner: Sean Vahey - Carrowclogher Ballyheane Castlebar Co Mayo

## Breeder:

Sire: Aughalion Prince Et  
LM8667

Telfers Munster

Lodge Hamlet  
Telfers Imagination

Whitehall Iris

Haltcliffe Dancer  
Whitehall Fabrina Et

Dam: Carrowclogher Priscila  
372214217330248

Ampertaine Commander

Glenrock Ventura  
Ampertaine Annabella

Carrowclogher Lady  
Lucy Et

Wilodge Cerberus  
Pelletstown Susanna Et



Evaluation Date: Mar 2026 Next Evaluation Date: 26-May-2026

Within Breed	Economic Indexes	€uro Value	Reliability	Across Breed
--------------	------------------	------------	-------------	--------------

★★	<b>Replacement</b>	€96	45%	★★★
★★★★	<b>Terminal</b>	€144	45%	★★★★★
★★★★★	<b>Dairy Beef</b>	€150	44%	★★★★★
★★★	↳ Beef Sub-Index	€180	42%	★★★★

When Mated With:	Value	Rel	When Mated With:	Value	Rel
<b>Beef heifers</b> Breed avg: 7.98%	+6.1%	57%	<b>Risk (High) Dairy heifers</b> Breed avg: 12.62%	+10.6%	42%
<b>Beef cows</b> Breed avg: 3.82%	+2.8%	66%	<b>Dairy cows</b> Breed avg: 4.91%	+4.1%	48%

Within Breed	Key Replacement Profit Traits	Value	Reliability	Across Breed
★★★★	<b>Gestation Length</b> Breed avg: 3.62, All breeds avg: 2.43	+3.01 Days	45%	★★
★★★★	<b>Docility (1-5 scale)</b> Breed avg: -0.04, All breeds avg: 0.02	-0.02 scale	43%	★★
★	<b>Age at Finish (days)</b> Breed avg: 1.29, All breeds avg: -1.47	+5.7 Days	56%	★
★★★★	<b>Carcass weight (kg)</b> Breed avg: 24.45kg, All breeds avg: 18.88kg	+26.4kg	42%	★★★★★
★★★★	<b>Carcass conformation (1-15 scale)</b> Breed avg: 2.25, All breeds avg: 1.54	+2.39 scale	40%	★★★★★

Expected Daughter Breeding Performance			
	<b>Daughter Calving Ability (diff 3 &amp; 4%)</b> Breed avg: 4.3%, All breeds avg: 4.76%	+5.3%	62%
★★★★	<b>Daughter Milk (kg)</b> Breed avg: 0.08kg, All breeds avg: 2.59kg	+1.4kg	38%
★	<b>Daughter calving interval - Fertility</b> Breed avg: 1.73days, All breeds avg: -0.7days	+3.75 days	37%

**Additional Information:**  
Myostatin Non Carrier: (C313Y, D182N, E226X, L64P, NT419, NT821, Q204X, S105C). Myostatin Double Carrier: (F94L). HH1F HH3F (Non Carrier Polled-Celtic, Non Carrier Polled-Friesian).

Linear composites	Value	Reliability
<b>Muscle</b>		
<b>Skeletal</b>		
<b>Function</b>		

Animal not scored.

# Lot 23 CARROWCLOGHER VOLCANO

ID: 372214217380293

Breed: Limousin

Sex: Male

DOB: 26-Oct-2024

Owner: Sean Vahey - Carrowclogher Ballyheane Castlebar Co Mayo

## Breeder:

Sire: Slieve Pablo  
LM7266

Ampertaine Magnum

Loosebeare Fantastic  
Ampertaine Fancypants

Slieve Nora

Kaprico Eravelle  
Slieve Jojo

Dam: Carrowclogher Sandy  
372214217350258

Gamin

Edelweiss  
Belette

Eyrecourt Lovell

Ampertaine Foreman  
Eyrecourt Diamond



Evaluation Date: Mar 2026    Next Evaluation Date: 26-May-2026

Within Breed	Economic Indexes	€uro Value	Reliability	Across Breed
--------------	------------------	------------	-------------	--------------

★★★	<b>Replacement</b>	€108	46%	★★★
★★★★★	<b>Terminal</b>	€170	47%	★★★★★
★★★★★	<b>Dairy Beef</b>	€141	47%	★★★★★
★★★★★	↳ Beef Sub-Index	€203	44%	★★★★★

When Mated With:	Value	Rel	When Mated With:	Value	Rel
<b>Beef heifers</b> Breed avg: 7.98%	+8.4%	60%	<b>Risk (High) Dairy heifers</b> Breed avg: 12.62%	+13.5%	42%
<b>Beef cows</b> Breed avg: 3.82%	+3.6%	66%	<b>Dairy cows</b> Breed avg: 4.91%	+5.6%	57%

Within Breed	Key Replacement Profit Traits	Value	Reliability	Across Breed
★★★★★	<b>Gestation Length</b> Breed avg: 3.62, All breeds avg: 2.43	+3.26 Days	46%	★★
★★	<b>Docility (1-5 scale)</b> Breed avg: -0.04, All breeds avg: 0.02	-0.06 scale	43%	★
★★★★★	<b>Age at Finish (days)</b> Breed avg: 1.29, All breeds avg: -1.47	-1.05 Days	60%	★★★
★★★★★	<b>Carcass weight (kg)</b> Breed avg: 24.45kg, All breeds avg: 18.88kg	+32.7kg	45%	★★★★★
★★★★★	<b>Carcass conformation (1-15 scale)</b> Breed avg: 2.25, All breeds avg: 1.54	+2.52 scale	44%	★★★★★

Expected Daughter Breeding Performance			
	<b>Daughter Calving Ability (diff 3 &amp; 4%)</b> Breed avg: 4.3%, All breeds avg: 4.76%	+4.7%	63%
★	<b>Daughter Milk (kg)</b> Breed avg: 0.08kg, All breeds avg: 2.59kg	-2.6kg	37%
★★★	<b>Daughter calving interval - Fertility</b> Breed avg: 1.73days, All breeds avg: -0.7days	+1.77 days	37%

### Additional Information:

Myostatin Non Carrier: (C313Y, D182N, E226X, NT419, NT821, Q204X, S105C). Myostatin Double Carrier: (F94L). HH1F HH3F (Non Carrier Polled-Celtic, Non Carrier Polled-Friesian).

Linear composites	Value	Reliability
<b>Muscle</b>		
<b>Skeletal</b>		
<b>Function</b>		

Animal not scored.

Copyright, Irish Cattle Breeding Federation ICBF

This report has been prepared by ICBF in good faith on the basis of information provided to it. No representation or warranty expressed or implied is made or given by ICBF as to the accuracy, reliability, completeness of this Report. ICBF shall not be liable for any losses (whether direct or indirect), damages, costs or expenses whatsoever, incurred or arising from any use of or reliance on this Report or the information contained in it by any person.

20260506191556

# Lot 24 KNOCKMEEL ALDO

ID: 372216292340034

Breed: Charolais

Sex: Male

DOB: 08-May-2025

Owner: Patrick Joseph Kenny - Meeltrane Aghamore Ballyhaunis Co Mayo

## Breeder:

Sire: Knockmoyle10 Loki Et  
CH4159

Pirate

Meillard Rj  
Banquise

Ashleigh Cleo (Et)

Doonally New  
Ashleigh Pearl

Dam: Vintage Perl  
372224718970225

Cavelands Fenian

Noaille  
Cavelands Carena

Vintage Nan

Fiston  
Vintage Gold

Evaluation Date: Mar 2026    Next Evaluation Date: 26-May-2026

Within Breed	Economic Indexes	€uro Value	Reliability	Across Breed
--------------	------------------	------------	-------------	--------------

★★★★★	<b>Replacement</b>	<b>€137</b>	<b>35%</b>	★★★★★
★★★★	<b>Terminal</b>	<b>€161</b>	<b>33%</b>	★★★★★
★★★	<b>Dairy Beef</b>	<b>€101</b>	<b>31%</b>	★★★
★★★	↳ Beef Sub-Index	<b>€210</b>	<b>32%</b>	★★★★★

When Mated With:	Value	Rel	When Mated With:	Value	Rel
<b>Beef heifers</b> Breed avg: 10.42%	<b>+12.5%</b>	<b>33%</b>	<b>Risk (High*) Dairy heifers</b> Breed avg: 16.69%	<b>+18.4%</b>	<b>17%</b>
<b>Beef cows</b> Breed avg: 5.33%	<b>+6.8%</b>	<b>33%</b>	<b>Dairy cows</b> Breed avg: 6.34%	<b>+7.1%</b>	<b>29%</b>

Within Breed	Key Replacement Profit Traits	Value	Reliability	Across Breed
★★	<b>Gestation Length</b> Breed avg: 2.67, All breeds avg: 2.43	+3.25 Days	30%	★★
★★★	<b>Docility (1-5 scale)</b> Breed avg: 0.05, All breeds avg: 0.02	+0.05 scale	35%	★★★★★
★★★	<b>Age at Finish (days)</b> Breed avg: -1.39, All breeds avg: -1.47	-0.91 Days	35%	★★★
★★★	<b>Carcass weight (kg)</b> Breed avg: 35.75kg, All breeds avg: 18.88kg	+35.5kg	35%	★★★★★
★★★★★	<b>Carcass conformation (1-15 scale)</b> Breed avg: 1.96, All breeds avg: 1.54	+2.24 scale	34%	★★★★★

Expected Daughter Breeding Performance				
	<b>Daughter Calving Ability (diff 3 &amp; 4%)</b> Breed avg: 3.71%, All breeds avg: 4.76%	+3.5%	33%	
★	<b>Daughter Milk (kg)</b> Breed avg: -3.3kg, All breeds avg: 2.59kg	-5.8kg	36%	★
★★★★★	<b>Daughter calving interval - Fertility</b> Breed avg: -0.98days, All breeds avg: -0.7days	-4.17 days	31%	★★★★★

### Additional Information:

Linear composites	Value	Reliability
<b>Muscle</b>		
<b>Skeletal</b>		
<b>Function</b>		

Animal not scored.

# Lot 25 SLIEVENABREHAN ANSELL

ID: 372219950130183

Breed: Limousin

Sex: Male

DOB: 29-Mar-2025

Owner: Kieran Jennings - Rookfield Knock Claremorris Co Mayo

## Breeder:

**Sire:** Corrib View Scott  
372222298860600  
Sire Verified (SNP)

Loyal

Corrib View Primrose

**Dam:** Lisnacrans Star Fuschia  
372223902950430  
Dam Verified (SNP)

Fumaroli

Lisnacrans Nano  
Fuschia

Fuschia  
Gama

Grenache  
Cappaduff Elegant

Urville  
Upa

Wilodge Cerberus  
Tullinacurra Fuschia



Evaluation Date: Mar 2026    Next Evaluation Date: 26-May-2026

Within Breed	Economic Indexes	€uro Value	Reliability	Across Breed
--------------	------------------	------------	-------------	--------------

★★★★★	<b>Replacement</b>	€125	43%	★★★★★
★★★☆☆	<b>Terminal</b>	€134	43%	★★★★★
★★★★★ ★★★☆☆	<b>Dairy Beef</b> ↳ Beef Sub-Index	€133 €179	41% 40%	★★★★★ ★★★★★

When Mated With:	Value	Rel	When Mated With:	Value	Rel
<b>Beef heifers</b> Breed avg: 7.98%	<b>+7.3%</b>	<b>54%</b>	<b>Risk (High) Dairy heifers</b> Breed avg: 12.62%	<b>+11%</b>	<b>42%</b>
<b>Beef cows</b> Breed avg: 3.82%	<b>+3.8%</b>	<b>63%</b>	<b>Dairy cows</b> Breed avg: 4.91%	<b>+4.3%</b>	<b>48%</b>

Within Breed	Key Replacement Profit Traits	Value	Reliability	Across Breed
★	<b>Gestation Length</b> Breed avg: 3.62, All breeds avg: 2.43	+4.3 Days	37%	★
★★★☆☆	<b>Docility (1-5 scale)</b> Breed avg: -0.04, All breeds avg: 0.02	-0.05 scale	40%	★
★	<b>Age at Finish (days)</b> Breed avg: 1.29, All breeds avg: -1.47	+4.79 Days	55%	★
★★★★★	<b>Carcass weight (kg)</b> Breed avg: 24.45kg, All breeds avg: 18.88kg	+26.6kg	40%	★★★★★
★★★★★	<b>Carcass conformation (1-15 scale)</b> Breed avg: 2.25, All breeds avg: 1.54	+2.29 scale	37%	★★★★★

Expected Daughter Breeding Performance				
	<b>Daughter Calving Ability (diff 3 &amp; 4%)</b> Breed avg: 4.3%, All breeds avg: 4.76%	+3.4%	59%	
★★★☆☆	<b>Daughter Milk (kg)</b> Breed avg: 0.08kg, All breeds avg: 2.59kg	+0.6kg	37%	★★★☆☆
★★★★★	<b>Daughter calving interval - Fertility</b> Breed avg: 1.73days, All breeds avg: -0.7days	+0.97 days	35%	★★★☆☆

**Additional Information:**  
Myostatin Non Carrier: (C313Y, D182N, L64P, NT821, Q204X, S105C).  
Myostatin Double Carrier: (F94L). HH1F HH3F (Non Carrier Polled-Celtic, Non Carrier Polled-Friesian).

Linear composites	Value	Reliability
<b>Muscle</b>		
<b>Skeletal</b>		
<b>Function</b>		

Animal not scored.

# Lot 26 SLIEVENABREHAN ALEX

ID: 372219950160178

Breed: Limousin

Sex: Male

DOB: 10-Mar-2025

Owner: Kieran Jennings - Rookfield Knock Claremorris Co Mayo

## Breeder:

Sire: Loyal  
LM4184

Sire Verified (SNP)

Dam: Milan Sparkle  
372217999950936

Dam Verified (SNP)

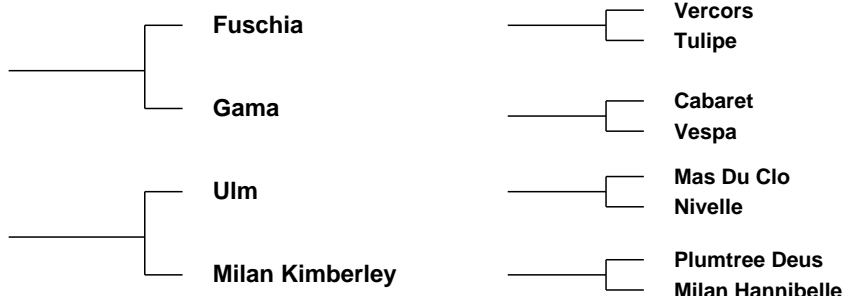

Evaluation Date: Mar 2026    Next Evaluation Date: 26-May-2026

Within Breed	Economic Indexes	Euro Value	Reliability	Across Breed
--------------	------------------	------------	-------------	--------------

★★	<b>Replacement</b>	<b>€96</b>	<b>51%</b>	★★★
★★	<b>Terminal</b>	<b>€111</b>	<b>49%</b>	★★★★
★★	<b>Dairy Beef</b>	<b>€110</b>	<b>49%</b>	★★★★
★★	↳ <i>Beef Sub-Index</i>	<b>€157</b>	<b>46%</b>	★★★★

When Mated With:	Value	Rel	When Mated With:	Value	Rel
<b>Beef heifers</b> <small>Breed avg: 7.98%</small>	<b>+6.8%</b>	<b>62%</b>	<b>Risk (High) Dairy heifers</b> <small>Breed avg: 12.62%</small>	<b>+11.3%</b>	<b>52%</b>
<b>Beef cows</b> <small>Breed avg: 3.82%</small>	<b>+3.3%</b>	<b>69%</b>	<b>Dairy cows</b> <small>Breed avg: 4.91%</small>	<b>+4.3%</b>	<b>57%</b>

Within Breed	Key Replacement Profit Traits	Value	Reliability	Across Breed
★	<b>Gestation Length</b> <small>Breed avg: 3.62, All breeds avg: 2.43</small>	+4.45 Days	48%	★
★★★★	<b>Docility (1-5 scale)</b> <small>Breed avg: -0.04, All breeds avg: 0.02</small>	-0.02 scale	46%	★★
★★	<b>Age at Finish (days)</b> <small>Breed avg: 1.29, All breeds avg: -1.47</small>	+3.08 Days	63%	★
★	<b>Carcass weight (kg)</b> <small>Breed avg: 24.45kg, All breeds avg: 18.88kg</small>	+19.6kg	46%	★★★
★★★★	<b>Carcass conformation (1-15 scale)</b> <small>Breed avg: 2.25, All breeds avg: 1.54</small>	+2.19 scale	46%	★★★★★

Expected Daughter Breeding Performance			
★★★	<b>Daughter Calving Ability (diff 3 &amp; 4%)</b> <small>Breed avg: 4.3%, All breeds avg: 4.76%</small>	+6.1%	66%
★★	<b>Daughter Milk (kg)</b> <small>Breed avg: 0.08kg, All breeds avg: 2.59kg</small>	-0.9kg	46%
★★★★	<b>Daughter calving interval - Fertility</b> <small>Breed avg: 1.73days, All breeds avg: -0.7days</small>	+1.29 days	44%

**Additional Information:**  
 Myostatin Non Carrier: (C313Y, D182N, L64P, NT821, Q204X, S105C).  
 Myostatin Double Carrier: (F94L). HH1F HH3F (Non Carrier Polled-Celtic, Non Carrier Polled-Friesian).

Linear composites	Value	Reliability
<b>Muscle</b>		
<b>Skeletal</b>		
<b>Function</b>		

Animal not scored.

# Lot 27 TOBERTELLY BIG FELA

ID: 372222280350173

Breed: Angus

Sex: Male

DOB: 18-Feb-2025

Owner: Barry Brennan - Tubbertelly Tubbercurry Co Sligo

## Breeder:

**Sire:** Bunlahy Bonanza Y413  
372212251760413  
Sire Verified (SNP)

Fordel Lockdown P827

Bunlahy Nadeen Bell

**Dam:** Gorvagh Della U327  
372222398080327  
Dam Verified (SNP)

Liss Brendan P465

Gorvagh Dee R292

Tc Stockman 365  
Champion Hill Lucy 6863 Et

Retties Jfk  
Bunlahy Beatrice M282

Mogeely Lord Harrow M191  
Liss Bilban L1215 R

Kilkelly Kabil  
Kilkelly Josie



Evaluation Date: Mar 2026    Next Evaluation Date: 26-May-2026

Within Breed	Economic Indexes	€uro Value	Reliability	Across Breed
--------------	------------------	------------	-------------	--------------

★★★★★	<b>Replacement</b>	€166	42%	★★★★★
★★★★★	<b>Terminal</b>	€116	40%	★★★★★
★★★★★ ★★★★★	<b>Dairy Beef</b> ↳ Beef Sub-Index	€145 €126	41% 38%	★★★★★ ★★

When Mated With:	Value	Rel	When Mated With:	Value	Rel
<b>Beef heifers</b> Breed avg: 4.91%	+5.3%	52%	<b>Risk (High) Dairy heifers</b> Breed avg: 8.16%	+9.7%	53%
<b>Beef cows</b> Breed avg: 2.14%	+2.3%	61%	<b>Dairy cows</b> Breed avg: 2.86%	+3.4%	53%

Within Breed	Key Replacement Profit Traits	Value	Reliability	Across Breed
★★	<b>Gestation Length</b> Breed avg: -0.56, All breeds avg: 2.43	-0.11 Days	37%	★★★★★
★★★★★	<b>Docility (1-5 scale)</b> Breed avg: 0.01, All breeds avg: 0.02	+0.06 scale	38%	★★★★★
★★★	<b>Age at Finish (days)</b> Breed avg: -14.82, All breeds avg: -1.47	-14.58 Days	40%	★★★★★
★★★★★	<b>Carcass weight (kg)</b> Breed avg: 8.05kg, All breeds avg: 18.88kg	+19kg	38%	★★★★
★★★★★	<b>Carcass conformation (1-15 scale)</b> Breed avg: 0.77, All breeds avg: 1.54	+0.82 scale	37%	★

Expected Daughter Breeding Performance			
	<b>Daughter Calving Ability (diff 3 &amp; 4%)</b> Breed avg: 5.83%, All breeds avg: 4.76%	+5%	57%
★★	<b>Daughter Milk (kg)</b> Breed avg: 6.29kg, All breeds avg: 2.59kg	+5.7kg	40%
★★★	<b>Daughter calving interval - Fertility</b> Breed avg: -4.14days, All breeds avg: -0.7days	-4.22 days	35%

**Additional Information:**  
Myostatin Non Carrier: (C313Y, D182N, E226X, F94L, L64P, NT419, NT821, Q204X, S105C). HH1F HH3F (Homozygous Polled-Celtic, Non Carrier Polled-Friesian).

Linear composites	Value	Reliability
<b>Muscle</b>		
<b>Skeletal</b>		
<b>Function</b>		

# Lot 28 TOBERTELLY BOSSMAN

ID: 372222280310178

Breed: Angus

Sex: Male

DOB: 06-Apr-2025

Owner: Barry Brennan - Tubbertelly Tubbercurry Co Sligo

## Breeder:

**Sire:** Bunlahy Bonanza Y413  
372212251760413  
Sire Verified (SNP)

Fordel Lockdown P827

Tc Stockman 365  
Champion Hill Lucy 6863 Et

Bunlahy Nadeen Bell

Retties Jfk  
Bunlahy Beatrice M282

**Dam:** Tobertelly Una 134  
372222280370134  
Dam Verified (SNP)

Bunlahy Setanta

Lisduff Dandy K895  
Bunlahy Nadeen Bell

Bigtree Princess

Bunlahy Nelson  
Bunlahy Katy



Evaluation Date: Mar 2026    Next Evaluation Date: 26-May-2026

Within Breed	Economic Indexes	€uro Value	Reliability	Across Breed
--------------	------------------	------------	-------------	--------------

★★★	<b>Replacement</b>	€137	42%	★★★★★
-----	--------------------	------	-----	-------

★★★★★	<b>Terminal</b>	€80	40%	★★★★
-------	-----------------	-----	-----	------

★★★	<b>Dairy Beef</b>	€113	40%	★★★★★
★★★	↳ Beef Sub-Index	€98	37%	★

When Mated With:	Value	Rel	When Mated With:	Value	Rel
<b>Beef heifers</b> Breed avg: 4.91%	+5%	50%	<b>Risk (High) Dairy heifers</b> Breed avg: 8.16%	+9.3%	51%
<b>Beef cows</b> Breed avg: 2.14%	+2.2%	61%	<b>Dairy cows</b> Breed avg: 2.86%	+3.3%	52%

Within Breed	Key Replacement Profit Traits	Value	Reliability	Across Breed
--------------	-------------------------------	-------	-------------	--------------

★	<b>Gestation Length</b> Breed avg: -0.56, All breeds avg: 2.43	+0.74 Days	36%	★★★★★
★★★★★	<b>Docility (1-5 scale)</b> Breed avg: 0.01, All breeds avg: 0.02	+0.1 scale	39%	★★★★★
★★★	<b>Age at Finish (days)</b> Breed avg: -14.82, All breeds avg: -1.47	-13.42 Days	39%	★★★★★
★★★★★	<b>Carcass weight (kg)</b> Breed avg: 8.05kg, All breeds avg: 18.88kg	+13kg	38%	★★★
★★★★★	<b>Carcass conformation (1-15 scale)</b> Breed avg: 0.77, All breeds avg: 1.54	+0.9 scale	36%	★

### Expected Daughter Breeding Performance

	<b>Daughter Calving Ability (diff 3 &amp; 4%)</b> Breed avg: 5.83%, All breeds avg: 4.76%	+5%	55%	
★	<b>Daughter Milk (kg)</b> Breed avg: 6.29kg, All breeds avg: 2.59kg	+4.7kg	39%	★★★★★
★★★	<b>Daughter calving interval - Fertility</b> Breed avg: -4.14days, All breeds avg: -0.7days	-3.09 days	34%	★★★★★

### Additional Information:

Myostatin Non Carrier: (C313Y, D182N, E226X, F94L, L64P, NT419, NT821, Q204X, S105C). HH1F HH3F (Homozygous Polled-Celtic, Non Carrier Polled-Friesian).

Linear composites	Value	Reliability
<b>Muscle</b>		
<b>Skeletal</b>		
<b>Function</b>		

# Lot 29 TOBERTELLY BAZIL

ID: 372222280360174

Breed: Angus

Sex: Male

DOB: 18-Feb-2025

Owner: Barry Brennan - Tubbertelly Tubbercurry Co Sligo

## Breeder:

**Sire:** Bunlahy Bonanza Y413  
372212251760413

Sire Verified (SNP)

Fordel Lockdown P827

Bunlahy Nadeen Bell

Tc Stockman 365  
Champion Hill Lucy 6863 Et

Retties Jfk  
Bunlahy Beatrice M282

**Dam:** Tobertelly Violet  
372222280370142

Dam Verified (SNP)

Tree Bridge Powys S589

Bigtree Princess

Abberton Dazzle G160  
Tree Bridge Polly Perkins K281

Bunlahy Nelson  
Bunlahy Katy



Evaluation Date: Mar 2026    Next Evaluation Date: 26-May-2026

Within Breed	Economic Indexes	€uro Value	Reliability	Across Breed
--------------	------------------	------------	-------------	--------------

★★★★★	<b>Replacement</b>	<b>€158</b>	<b>41%</b>	★★★★★
★★★★★	<b>Terminal</b>	<b>€93</b>	<b>40%</b>	★★★
★★★	<b>Dairy Beef</b>	<b>€116</b>	<b>41%</b>	★★★★
★★★	↳ Beef Sub-Index	<b>€104</b>	<b>37%</b>	★★

When Mated With:	Value	Rel	When Mated With:	Value	Rel
<b>Beef heifers</b> Breed avg: 4.91%	<b>+5.2%</b>	<b>51%</b>	<b>Risk (High) Dairy heifers</b> Breed avg: 8.16%	<b>+10.1%</b>	<b>52%</b>
<b>Beef cows</b> Breed avg: 2.14%	<b>+2.1%</b>	<b>61%</b>	<b>Dairy cows</b> Breed avg: 2.86%	<b>+3.5%</b>	<b>53%</b>

Within Breed	Key Replacement Profit Traits	Value	Reliability	Across Breed
★	<b>Gestation Length</b> Breed avg: -0.56, All breeds avg: 2.43	+0.58 Days	37%	★★★★★
★★★★★	<b>Docility (1-5 scale)</b> Breed avg: 0.01, All breeds avg: 0.02	+0.09 scale	37%	★★★★★
★★★	<b>Age at Finish (days)</b> Breed avg: -14.82, All breeds avg: -1.47	-15.43 Days	40%	★★★★★
★★★★★	<b>Carcass weight (kg)</b> Breed avg: 8.05kg, All breeds avg: 18.88kg	+14kg	37%	★★
★★★★★	<b>Carcass conformation (1-15 scale)</b> Breed avg: 0.77, All breeds avg: 1.54	+0.88 scale	37%	★

Expected Daughter Breeding Performance			
	<b>Daughter Calving Ability (diff 3 &amp; 4%)</b> Breed avg: 5.83%, All breeds avg: 4.76%	+6.2%	56%
★★	<b>Daughter Milk (kg)</b> Breed avg: 6.29kg, All breeds avg: 2.59kg	+5.5kg	38%
★★	<b>Daughter calving interval - Fertility</b> Breed avg: -4.14days, All breeds avg: -0.7days	-3.04 days	34%

**Additional Information:**  
Myostatin Non Carrier: (C313Y, D182N, E226X, F94L, L64P, NT419, NT821, Q204X, S105C). HH1F HH3F (Homozygous Polled-Celtic, Non Carrier Polled-Friesian).

Linear composites	Value	Reliability
<b>Muscle</b>		
<b>Skeletal</b>		
<b>Function</b>		

# Lot 30 TRA BHAIN VERNON

ID: 372222090050872

Breed: Limousin

Sex: Male

DOB: 15-Oct-2024

Owner: Joe Tighe - Ballymachugh Ballycastle Ballina Co Mayo

Breeder: Mr. Vincent Kelly - Castletown Carrowmore Lacken Ballina Co. Mayo

Sire: Brooklands Marco  
LM5443

Sire Verified (SNP)

Kaprico Eravelle

Brooklands F 0965

Wilodge Tonka  
Kaprico Ravelle

Ronick Hawk  
Brooklands Rachel

Dam: Tra Bhain Tammy  
372222090020812

Dam Verified (SNP)

Ewdenvale Ivor

Tra Bhain Madalyn

Ewdenvale Everest  
Ewdendale Fiona

Tomschoice Iceberg  
Tra Bhain Joy



Evaluation Date: Mar 2026 Next Evaluation Date: 26-May-2026

Within Breed	Economic Indexes	€uro Value	Reliability	Across Breed
--------------	------------------	------------	-------------	--------------

★★★★★	<b>Replacement</b>	€117	51%	★★★★★
★★★★★	<b>Terminal</b>	€138	50%	★★★★★
★★★★★	<b>Dairy Beef</b>	€137	51%	★★★★★
★★★	↳ Beef Sub-Index	€174	47%	★★★★★

When Mated With:	Value	Rel	When Mated With:	Value	Rel
<b>Beef heifers</b> Breed avg: 7.98%	<b>+7%</b>	<b>69%</b>	<b>Risk (High) Dairy heifers</b> Breed avg: 12.62%	<b>+11.1%</b>	<b>52%</b>
<b>Beef cows</b> Breed avg: 3.82%	<b>+3.5%</b>	<b>68%</b>	<b>Dairy cows</b> Breed avg: 4.91%	<b>+4.7%</b>	<b>59%</b>

Within Breed	Key Replacement Profit Traits	Value	Reliability	Across Breed
★★★★★	<b>Gestation Length</b> Breed avg: 3.62, All breeds avg: 2.43	+2.87 Days	60%	★★
★★★★★	<b>Docility (1-5 scale)</b> Breed avg: -0.04, All breeds avg: 0.02	-0.02 scale	46%	★★
★★	<b>Age at Finish (days)</b> Breed avg: 1.29, All breeds avg: -1.47	+3.4 Days	64%	★
★★★	<b>Carcass weight (kg)</b> Breed avg: 24.45kg, All breeds avg: 18.88kg	+24.8kg	46%	★★★★★
★★★★★	<b>Carcass conformation (1-15 scale)</b> Breed avg: 2.25, All breeds avg: 1.54	+2.35 scale	46%	★★★★★

Expected Daughter Breeding Performance			
	<b>Daughter Calving Ability (diff 3 &amp; 4%)</b> Breed avg: 4.3%, All breeds avg: 4.76%	+5.1%	66%
★★	<b>Daughter Milk (kg)</b> Breed avg: 0.08kg, All breeds avg: 2.59kg	-0.5kg	46%
★★	<b>Daughter calving interval - Fertility</b> Breed avg: 1.73days, All breeds avg: -0.7days	+2.49 days	42%

**Additional Information:**  
Myostatin Non Carrier: (C313Y, D182N, E226X, L64P, NT419, NT821, Q204X, S105C). HH1F HH3F (Non Carrier Polled-Celtic, Non Carrier Polled-Friesian).

Linear composites	Value	Reliability
<b>Muscle</b>		
<b>Skeletal</b>		
<b>Function</b>		

Animal not scored.

# Lot 31 TRA BHAIN VALENTIN

ID: 372222090070874

Breed: Limousin

Sex: Male

DOB: 02-Nov-2024

Owner: Mr. Vincent Kelly - Castletown Carrowmore Lacken Ballina Co. Mayo

## Breeder:

Sire: Ivantonov  
LM5887

Sire Verified (SNP)

Bavardage

Coccinelle

On-Dit  
Ridelle

Remix  
Vielle

Dam: Tra Bhain Sally  
372222090020804

Dam Verified (SNP)

Cavelands Jolly

Tra Bhain Kate

Ionesco  
Cavelands Daisy

Castleoye Idol  
Cloonlara Gulie



Evaluation Date: Mar 2026 Next Evaluation Date: 26-May-2026

Within Breed	Economic Indexes	€uro Value	Reliability	Across Breed
--------------	------------------	------------	-------------	--------------

★★★	<b>Replacement</b>	€80	48%	★★★
★	<b>Terminal</b>	€90	48%	★★★
★★★	<b>Dairy Beef</b>	€103	49%	★★★★
★	↳ Beef Sub-Index	€138	45%	★★★

When Mated With:	Value	Rel	When Mated With:	Value	Rel
<b>Beef heifers</b> Breed avg: 7.98%	+6.2%	67%	<b>Risk (High) Dairy heifers</b> Breed avg: 12.62%	+9.7%	39%
<b>Beef cows</b> Breed avg: 3.82%	+2.7%	67%	<b>Dairy cows</b> Breed avg: 4.91%	+3.9%	53%

Within Breed	Key Replacement Profit Traits	Value	Reliability	Across Breed
★	<b>Gestation Length</b> Breed avg: 3.62, All breeds avg: 2.43	+4.29 Days	60%	★
★★★	<b>Docility (1-5 scale)</b> Breed avg: -0.04, All breeds avg: 0.02	-0.05 scale	45%	★
★	<b>Age at Finish (days)</b> Breed avg: 1.29, All breeds avg: -1.47	+4.35 Days	59%	★
★	<b>Carcass weight (kg)</b> Breed avg: 24.45kg, All breeds avg: 18.88kg	+17kg	45%	★★★
★★★★	<b>Carcass conformation (1-15 scale)</b> Breed avg: 2.25, All breeds avg: 1.54	+2.28 scale	45%	★★★★

Expected Daughter Breeding Performance			
	<b>Daughter Calving Ability (diff 3 &amp; 4%)</b> Breed avg: 4.3%, All breeds avg: 4.76%	+3.9%	65%
★	<b>Daughter Milk (kg)</b> Breed avg: 0.08kg, All breeds avg: 2.59kg	-2.6kg	43%
★★★★	<b>Daughter calving interval - Fertility</b> Breed avg: 1.73days, All breeds avg: -0.7days	+1.78 days	38%

### Additional Information:

Myostatin Non Carrier: (C313Y, D182N, E226X, L64P, NT419, NT821, Q204X, S105C). Myostatin Double Carrier: (F94L). HH1F HH3F (Non Carrier Polled-Celtic, Non Carrier Polled-Friesian).

Linear composites	Value	Reliability
<b>Muscle</b>		
<b>Skeletal</b>		
<b>Function</b>		

Animal not scored.

Copyright, Irish Cattle Breeding Federation ICBF

This report has been prepared by ICBF in good faith on the basis of information provided to it. No representation or warranty expressed or implied is made or given by ICBF as to the accuracy, reliability, completeness of this Report. ICBF shall not be liable for any losses (whether direct or indirect), damages, costs or expenses whatsoever, incurred or arising from any use of or reliance on this Report or the information contained in it by any person.

20260506191556

# Lot 32 SAILIN APOLLO

ID: 372227207960084

Breed: Charolais

Sex: Male

DOB: 25-May-2025

Owner: Tony Geraghty - Sailin Binghamstown Belmullet Co. Mayo

## Breeder:

**Sire:** Knockmoyle10 Loki Et  
CH4159

Sire Verified (SNP)

Pirate

Ashleigh Cleo (Et)

Meillard Rj  
Banquise

Doonally New  
Ashleigh Pearl

**Dam:** Carrowkeel08 Oceana  
372214166960525

Dam Verified (SNP)

Carrowkeel08 Jerome Et

Carrowkeel08 Geraldine

Inverlochy Gurkha  
Carrowkeel Camilla

Lyonsdemesne Tzar  
Carrowkeel Violet



Evaluation Date: Mar 2026    Next Evaluation Date: 26-May-2026

Within Breed	Economic Indexes	€uro Value	Reliability	Across Breed
--------------	------------------	------------	-------------	--------------

★★★★★	<b>Replacement</b>	€130	52%	★★★★★
★★	<b>Terminal</b>	€140	50%	★★★★★
★★★	<b>Dairy Beef</b>	€107	48%	★★★★★
★★★	↳ Beef Sub-Index	€192	47%	★★★★★

When Mated With:	Value	Rel	When Mated With:	Value	Rel
<b>Beef heifers</b> Breed avg: 10.42%	<b>+11.3%</b>	<b>59%</b>	<b>Risk (High) Dairy heifers</b> Breed avg: 16.69%	<b>+16.9%</b>	<b>39%</b>
<b>Beef cows</b> Breed avg: 5.33%	<b>+6.3%</b>	<b>72%</b>	<b>Dairy cows</b> Breed avg: 6.34%	<b>+6.4%</b>	<b>56%</b>

Within Breed	Key Replacement Profit Traits	Value	Reliability	Across Breed
★★★	<b>Gestation Length</b> Breed avg: 2.67, All breeds avg: 2.43	+2.65 Days	45%	★★★
★★★	<b>Docility (1-5 scale)</b> Breed avg: 0.05, All breeds avg: 0.02	+0.04 scale	48%	★★★★★
★	<b>Age at Finish (days)</b> Breed avg: -1.39, All breeds avg: -1.47	+3.16 Days	63%	★
★★	<b>Carcass weight (kg)</b> Breed avg: 35.75kg, All breeds avg: 18.88kg	+31.9kg	47%	★★★★★
★★★★★	<b>Carcass conformation (1-15 scale)</b> Breed avg: 1.96, All breeds avg: 1.54	+2.17 scale	46%	★★★★★

Expected Daughter Breeding Performance				
	<b>Daughter Calving Ability (diff 3 &amp; 4%)</b> Breed avg: 3.71%, All breeds avg: 4.76%	+3.2%	68%	
★★★★★	<b>Daughter Milk (kg)</b> Breed avg: -3.3kg, All breeds avg: 2.59kg	-2.6kg	47%	★
★★★★★	<b>Daughter calving interval - Fertility</b> Breed avg: -0.98days, All breeds avg: -0.7days	-3.26 days	44%	★★★★★

### Additional Information:

Myostatin Non Carrier: (C313Y, D182N, E226X, L64P, NT419, NT821, Q204X, S105C). Myostatin Double Carrier: (F94L). HH1F HH3F (Non Carrier Polled-Celtic).

Linear composites	Value	Reliability
<b>Muscle</b>		
<b>Skeletal</b>		
<b>Function</b>		

Animal not scored.

Copyright, Irish Cattle Breeding Federation ICBF

This report has been prepared by ICBF in good faith on the basis of information provided to it. No representation or warranty expressed or implied is made or given by ICBF as to the accuracy, reliability, completeness of this Report. ICBF shall not be liable for any losses (whether direct or indirect), damages, costs or expenses whatsoever, incurred or arising from any use of or reliance on this Report or the information contained in it by any person.

20260506191556

# Lot 33 SAILIN AMBROSE

ID: 372227207990079

Breed: Charolais

Sex: Male

DOB: 21-Apr-2025

Owner: Tony Geraghty - Sailin Binghamstown Belmullet Co. Mayo

## Breeder:

**Sire:** Clenagh Jasper 2  
CH2304

Sire Verified (SNP)

Uni

Clenagh Tammy

Sex-Symbol  
Obligee

Pirate  
Clenagh Nina

**Dam:** Creeve Oona  
372215470520727

Dam Verified (SNP)

Fiston

Creeve Lara

Tinor  
Baronne

Lisnagre Elite (Et)  
Creeve Delia



Evaluation Date: Mar 2026    Next Evaluation Date: 26-May-2026

Within Breed	Economic Indexes	€uro Value	Reliability	Across Breed
--------------	------------------	------------	-------------	--------------

★★★★★	<b>Replacement</b>	€119	52%	★★★★★
★★	<b>Terminal</b>	€130	50%	★★★★★
★★★	<b>Dairy Beef</b>	€114	48%	★★★★★
★	↳ Beef Sub-Index	€169	47%	★★★★★

When Mated With:	Value	Rel	When Mated With:	Value	Rel
<b>Beef heifers</b> Breed avg: 10.42%	+7.3%	60%	<b>Risk (High) Dairy heifers</b> Breed avg: 16.69%	+13.4%	38%
<b>Beef cows</b> Breed avg: 5.33%	+3.5%	71%	<b>Dairy cows</b> Breed avg: 6.34%	+5%	57%

Within Breed	Key Replacement Profit Traits	Value	Reliability	Across Breed
★	<b>Gestation Length</b> Breed avg: 2.67, All breeds avg: 2.43	+3.55 Days	46%	★
★★	<b>Docility (1-5 scale)</b> Breed avg: 0.05, All breeds avg: 0.02	+0.01 scale	48%	★★★
★★	<b>Age at Finish (days)</b> Breed avg: -1.39, All breeds avg: -1.47	+0.63 Days	64%	★★
★	<b>Carcass weight (kg)</b> Breed avg: 35.75kg, All breeds avg: 18.88kg	+27.5kg	47%	★★★★★
★★★★★	<b>Carcass conformation (1-15 scale)</b> Breed avg: 1.96, All breeds avg: 1.54	+2.01 scale	46%	★★★★★

Expected Daughter Breeding Performance				
	<b>Daughter Calving Ability (diff 3 &amp; 4%)</b> Breed avg: 3.71%, All breeds avg: 4.76%	+3.3%	67%	
★	<b>Daughter Milk (kg)</b> Breed avg: -3.3kg, All breeds avg: 2.59kg	-5.6kg	47%	★
★★★★★	<b>Daughter calving interval - Fertility</b> Breed avg: -0.98days, All breeds avg: -0.7days	-3.77 days	44%	★★★★★

### Additional Information:

Myostatin Non Carrier: (C313Y, D182N, F94L, L64P, NT821, Q204X, S105C). HH1F HH3F (Non Carrier Polled-Celtic, Non Carrier Polled-Friesian).

Linear composites	Value	Reliability
<b>Muscle</b>		
<b>Skeletal</b>		
<b>Function</b>		

Animal not scored.

Copyright, Irish Cattle Breeding Federation ICBF

This report has been prepared by ICBF in good faith on the basis of information provided to it. No representation or warranty expressed or implied is made or given by ICBF as to the accuracy, reliability, completeness of this Report. ICBF shall not be liable for any losses (whether direct or indirect), damages, costs or expenses whatsoever, incurred or arising from any use of or reliance on this Report or the information contained in it by any person.

20260506191556

# Lot 34 SAILIN ANDY

ID: 372227207940082

Breed: Charolais

Sex: Male

DOB: 23-May-2025

Owner: Tony Geraghty - Sailin Binghamstown Belmullet Co. Mayo

## Breeder:

**Sire:** Knockmoyle10 Loki Et  
CH4159

Sire Verified (SNP)

Pirate

Ashleigh Cleo (Et)

Meillard Rj  
Banquise

Doonally New  
Ashleigh Pearl

**Dam:** Creeve Rachael  
372215470540745

Dam Verified (SNP)

Goldstar Ludwig

Creeve Ivy

Nelson  
Goldstar Indira

Guepard  
Creeve Urbana



Evaluation Date: Mar 2026    Next Evaluation Date: 26-May-2026

Within Breed	Economic Indexes	€uro Value	Reliability	Across Breed
--------------	------------------	------------	-------------	--------------

★★★★	<b>Replacement</b>	€110	52%	★★★
★★★★★	<b>Terminal</b>	€174	51%	★★★★★
★★★★★	<b>Dairy Beef</b>	€144	51%	★★★★★
★★★	↳ Beef Sub-Index	€211	48%	★★★★

When Mated With:	Value	Rel	When Mated With:	Value	Rel
<b>Beef heifers</b> Breed avg: 10.42%	<b>+8.2%</b>	<b>61%</b>	<b>Risk (High) Dairy heifers</b> Breed avg: 16.69%	<b>+14.2%</b>	<b>39%</b>
<b>Beef cows</b> Breed avg: 5.33%	<b>+4.3%</b>	<b>72%</b>	<b>Dairy cows</b> Breed avg: 6.34%	<b>+5.5%</b>	<b>57%</b>

Within Breed	Key Replacement Profit Traits	Value	Reliability	Across Breed
★	<b>Gestation Length</b> Breed avg: 2.67, All breeds avg: 2.43	+3.47 Days	59%	★
★★★★	<b>Docility (1-5 scale)</b> Breed avg: 0.05, All breeds avg: 0.02	+0.06 scale	48%	★★★★
★★★★	<b>Age at Finish (days)</b> Breed avg: -1.39, All breeds avg: -1.47	-1.99 Days	64%	★★★★
★★★★	<b>Carcass weight (kg)</b> Breed avg: 35.75kg, All breeds avg: 18.88kg	+35.9kg	48%	★★★★★
★★★★★	<b>Carcass conformation (1-15 scale)</b> Breed avg: 1.96, All breeds avg: 1.54	+2.19 scale	46%	★★★★★

Expected Daughter Breeding Performance				
	<b>Daughter Calving Ability (diff 3 &amp; 4%)</b> Breed avg: 3.71%, All breeds avg: 4.76%	+3.3%	68%	
★	<b>Daughter Milk (kg)</b> Breed avg: -3.3kg, All breeds avg: 2.59kg	-5.6kg	47%	★
★★★★	<b>Daughter calving interval - Fertility</b> Breed avg: -0.98days, All breeds avg: -0.7days	-1.69 days	45%	★★★★

**Additional Information:**  
Myostatin Non Carrier: (C313Y, D182N, E226X, L64P, NT419, NT821, Q204X, S105C). Myostatin Single Carrier: (F94L). HH1F HH3F (Non Carrier Polled-Celtic, Non Carrier Polled-Friesian).

Linear composites	Value	Reliability
<b>Muscle</b>		
<b>Skeletal</b>		
<b>Function</b>		

Animal not scored.

# Lot 35 CLOONAGUN ALEX

ID: 372219914390530

Breed: Charolais

Sex: Male

DOB: 07-May-2025

Owner: Patrick Neary - Breaffy Ballina Co Mayo

## Breeder:

Sire: Messmer  
CH8112

Chic

Utrillo Mic  
Ursula

Janville

Castor  
Bisque

Dam: Cloonagun Natalie  
372219914320375

Cavelands Fenian

Noaille  
Cavelands Carena

Cloonagun Maggie

Bova Nebuleux  
Cloonagun U-Beauty

Evaluation Date: Mar 2026

Next Evaluation Date: 26-May-2026

Within Breed	Economic Indexes	€uro Value	Reliability	Across Breed
--------------	------------------	------------	-------------	--------------

★★★	<b>Replacement</b>	€102	27%	★★★
★★★	<b>Terminal</b>	€151	29%	★★★★★
★★★	<b>Dairy Beef</b>	€113	26%	★★★★★
★★★	↳ Beef Sub-Index	€196	28%	★★★★★

When Mated With:	Value	Rel	When Mated With:	Value	Rel
<b>Beef heifers</b> Breed avg: 10.42%	<b>+10.6%</b>	<b>26%</b>	<b>Risk (High*) Dairy heifers</b> Breed avg: 16.69%	<b>+17.1%</b>	<b>12%</b>
<b>Beef cows</b> Breed avg: 5.33%	<b>+4.9%</b>	<b>32%</b>	<b>Dairy cows</b> Breed avg: 6.34%	<b>+6.6%</b>	<b>18%</b>

Within Breed	Key Replacement Profit Traits	Value	Reliability	Across Breed
★★★★★	<b>Gestation Length</b> Breed avg: 2.67, All breeds avg: 2.43	+2.08 Days	29%	★★★★★
★★★	<b>Docility (1-5 scale)</b> Breed avg: 0.05, All breeds avg: 0.02	+0.04 scale	31%	★★★★★
★★★★★	<b>Age at Finish (days)</b> Breed avg: -1.39, All breeds avg: -1.47	-3.37 Days	29%	★★★★★
★★★★★	<b>Carcass weight (kg)</b> Breed avg: 35.75kg, All breeds avg: 18.88kg	+38.5kg	32%	★★★★★
★	<b>Carcass conformation (1-15 scale)</b> Breed avg: 1.96, All breeds avg: 1.54	+1.75 scale	31%	★★★★★

Expected Daughter Breeding Performance				
	<b>Daughter Calving Ability (diff 3 &amp; 4%)</b> Breed avg: 3.71%, All breeds avg: 4.76%	+3.4%	30%	
★★★★★	<b>Daughter Milk (kg)</b> Breed avg: -3.3kg, All breeds avg: 2.59kg	-1.3kg	27%	★
★★★★★	<b>Daughter calving interval - Fertility</b> Breed avg: -0.98days, All breeds avg: -0.7days	-1.93 days	19%	★★★★★

## Additional Information:

Linear composites	Value	Reliability
Muscle		
Skeletal		
Function		

Animal not scored.

# Lot 36 FORGED ATLAS

ID: 372222774470365

Breed: Limousin

Sex: Male

DOB: 07-Apr-2025

Owner: Patrick Murphy - Courthill Kincon Ballina Co Mayo

## Breeder:

Sire: Garracloon Jake  
IE271017760184

Ampertaine Elgin

Glenrock Ventura  
Ampertaine Carla

Derrygullinane Fifi

Sympa  
Meenogahane Victoria

Dam: Cloverhill Princess  
372225401080285

Whitehall Frazer

Sympa  
Whitehall Ali

Cloverhill Fantasy

Ulm  
Cloverhill Venus



Evaluation Date: Mar 2026    Next Evaluation Date: 26-May-2026

Within Breed	Economic Indexes	€uro Value	Reliability	Across Breed
--------------	------------------	------------	-------------	--------------

★★	<b>Replacement</b>	€94	46%	★★★
★★★★★	<b>Terminal</b>	€182	46%	★★★★★
★★★★★	<b>Dairy Beef</b>	€164	43%	★★★★★
★★★★★	↳ Beef Sub-Index	€211	43%	★★★★★

When Mated With:	Value	Rel	When Mated With:	Value	Rel
<b>Beef heifers</b> Breed avg: 7.98%	+5.5%	58%	<b>Risk (High) Dairy heifers</b> Breed avg: 12.62%	+11.3%	41%
<b>Beef cows</b> Breed avg: 3.82%	+2.1%	65%	<b>Dairy cows</b> Breed avg: 4.91%	+4.2%	47%

Within Breed	Key Replacement Profit Traits	Value	Reliability	Across Breed
★	<b>Gestation Length</b> Breed avg: 3.62, All breeds avg: 2.43	+4.58 Days	39%	★
★★★	<b>Docility (1-5 scale)</b> Breed avg: -0.04, All breeds avg: 0.02	-0.05 scale	42%	★
★★★★★	<b>Age at Finish (days)</b> Breed avg: 1.29, All breeds avg: -1.47	-2.63 Days	58%	★★★★★
★★★★★	<b>Carcass weight (kg)</b> Breed avg: 24.45kg, All breeds avg: 18.88kg	+31.9kg	44%	★★★★★
★★★★★	<b>Carcass conformation (1-15 scale)</b> Breed avg: 2.25, All breeds avg: 1.54	+2.69 scale	43%	★★★★★

Expected Daughter Breeding Performance				
	<b>Daughter Calving Ability (diff 3 &amp; 4%)</b> Breed avg: 4.3%, All breeds avg: 4.76%	+5.4%	63%	
★	<b>Daughter Milk (kg)</b> Breed avg: 0.08kg, All breeds avg: 2.59kg	-3.1kg	39%	★
★★	<b>Daughter calving interval - Fertility</b> Breed avg: 1.73days, All breeds avg: -0.7days	+2.76 days	38%	★

**Additional Information:**  
Myostatin Non Carrier: (C313Y, D182N, E226X, L64P, NT419, NT821, S105C). Myostatin Single Carrier: (F94L, Q204X). HH1F HH3F (Non Carrier Polled-Celtic, Non Carrier Polled-Friesian).

Linear composites	Value	Reliability
<b>Muscle</b>		
<b>Skeletal</b>		
<b>Function</b>		

Animal not scored.

# Lot 37 KEARNEY ALFIE

ID: 372218912950220

Breed: Charolais

Sex: Male

DOB: 10-Apr-2025

Owner: Sean Kearney - Breaffy Garranard Ballina Co Mayo

## Breeder:

**Sire:** RosSPORT Ulsan  
372225127640814  
Sire Verified (SNP)

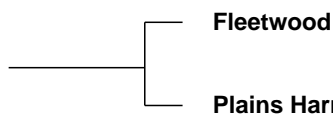

**Dam:** Best Super Star  
372213519440355

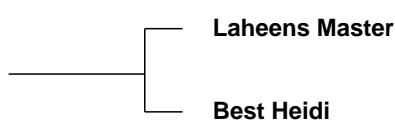

Sylvaner Belle

Snoopy Plains Daisy

Derryolam Impeccable Laheens Fancy 1

Shankhill Snob Best Clare



Evaluation Date: Mar 2026    Next Evaluation Date: 26-May-2026

Within Breed	Economic Indexes	Euro Value	Reliability	Across Breed
--------------	------------------	------------	-------------	--------------

★★	<b>Replacement</b>	<b>€73</b>	<b>41%</b>	★★
★★★★★	<b>Terminal</b>	<b>€166</b>	<b>40%</b>	★★★★★
★★★★★	<b>Dairy Beef</b>	<b>€163</b>	<b>39%</b>	★★★★★
★★★★★	↳ <i>Beef Sub-Index</i>	<b>€203</b>	<b>38%</b>	★★★★★

When Mated With:	Value	Rel	When Mated With:	Value	Rel
<b>Beef heifers</b> <small>Breed avg: 10.42%</small>	<b>+9.2%</b>	<b>49%</b>	<b>Risk (High) Dairy heifers</b> <small>Breed avg: 16.69%</small>	<b>+13.8%</b>	<b>36%</b>
<b>Beef cows</b> <small>Breed avg: 5.33%</small>	<b>+5.6%</b>	<b>62%</b>	<b>Dairy cows</b> <small>Breed avg: 6.34%</small>	<b>+5.4%</b>	<b>45%</b>

Within Breed	Key Replacement Profit Traits	Value	Reliability	Across Breed
★★★★★	<b>Gestation Length</b> <small>Breed avg: 2.67, All breeds avg: 2.43</small>	+1.09 Days	36%	★★★★★
★★★★★	<b>Docility (1-5 scale)</b> <small>Breed avg: 0.05, All breeds avg: 0.02</small>	+0.15 scale	37%	★★★★★
★★★★	<b>Age at Finish (days)</b> <small>Breed avg: -1.39, All breeds avg: -1.47</small>	-1.2 Days	39%	★★★★
★★★★	<b>Carcass weight (kg)</b> <small>Breed avg: 35.75kg, All breeds avg: 18.88kg</small>	+36kg	38%	★★★★
★★★★★	<b>Carcass conformation (1-15 scale)</b> <small>Breed avg: 1.96, All breeds avg: 1.54</small>	+2.13 scale	37%	★★★★★

Expected Daughter Breeding Performance			
	<b>Daughter Calving Ability (diff 3 &amp; 4%)</b> <small>Breed avg: 3.71%, All breeds avg: 4.76%</small>	+3%	56%
★★	<b>Daughter Milk (kg)</b> <small>Breed avg: -3.3kg, All breeds avg: 2.59kg</small>	-5.2kg	37%
★	<b>Daughter calving interval - Fertility</b> <small>Breed avg: -0.98days, All breeds avg: -0.7days</small>	+1.74 days	36%

**Additional Information:**  
Myostatin Non Carrier: (C313Y, D182N, E226X, F94L, L64P, NT419, NT821, S105C). Myostatin Single Carrier: (Q204X). HH1F HH3F (Non Carrier Polled-Friesian).

Linear composites	Value	Reliability
Muscle		
Skeletal		
Function		

# Lot 38 KNOCKAVROE RED (R) (P)

ID: 372213655830625

Breed: Shorthorn

Sex: Male

DOB: 05-Jan-2025

Owner: William John Hanmore - Knockavroe Boyle Co Roscommon

## Breeder:

**Sire:** Coxhill Karl (P)  
UK582059201615

Sire Verified (SNP)

**Dam:** Moygara Willow926 (Dro) (P)  
372223611290926

Dam Verified (SNP)

Glengloy Callum (H)

Glenisla Flower D784 (P)

Gavan Summit (W)(P)

Moygara Jo Jo (Rlw)

Glenisla Zinzan (P)

Glengloy Lovely Yvette (H)

Holmeere George (P)

Glenisla Flower W217 (P)

Sprys Patents Ace G38 (P)

Gavan White Rose (W)(P)

Coxhill Karl (P)

Moygara Willow (Red)



Evaluation Date: Mar 2026    Next Evaluation Date: 26-May-2026

Within Breed	Economic Indexes	€uro Value	Reliability	Across Breed
--------------	------------------	------------	-------------	--------------

★	<b>Replacement</b>	€46	44%	★
★★★★★	<b>Terminal</b>	€53	44%	★★
★★★★★	<b>Dairy Beef</b>	€78	42%	★★
★★★★★	↳ Beef Sub-Index	€109	42%	★★

When Mated With:	Value	Rel	When Mated With:	Value	Rel
<b>Beef heifers</b> Breed avg: 6.11%	<b>+10.8%</b>	<b>50%</b>	<b>Risk (High) Dairy heifers</b> Breed avg: 10.03%	<b>+14.7%</b>	<b>42%</b>
<b>Beef cows</b> Breed avg: 2.78%	<b>+5.9%</b>	<b>61%</b>	<b>Dairy cows</b> Breed avg: 4.02%	<b>+5.5%</b>	<b>47%</b>

Within Breed	Key Replacement Profit Traits	Value	Reliability	Across Breed
★★★★★	<b>Gestation Length</b> Breed avg: 1, All breeds avg: 2.43	+0.19 Days	35%	★★★★★
★★	<b>Docility (1-5 scale)</b> Breed avg: 0.1, All breeds avg: 0.02	+0.08 scale	46%	★★★★★
★★	<b>Age at Finish (days)</b> Breed avg: -6.9, All breeds avg: -1.47	-5.45 Days	52%	★★★★
★★★★★	<b>Carcass weight (kg)</b> Breed avg: 4.95kg, All breeds avg: 18.88kg	+18.8kg	43%	★★★
★★★	<b>Carcass conformation (1-15 scale)</b> Breed avg: 0.56, All breeds avg: 1.54	+0.57 scale	42%	★

Expected Daughter Breeding Performance				
	<b>Daughter Calving Ability (diff 3 &amp; 4%)</b> Breed avg: 6.19%, All breeds avg: 4.76%	+4.8%	57%	
★	<b>Daughter Milk (kg)</b> Breed avg: 8.38kg, All breeds avg: 2.59kg	+4.7kg	40%	★★★★
★	<b>Daughter calving interval - Fertility</b> Breed avg: -2.58days, All breeds avg: -0.7days	+0.32 days	35%	★★

**Additional Information:**  
Myostatin Non Carrier: (C313Y, D182N, E226X, F94L, L64P, NT419, NT821, Q204X, S105C). HH1F HH3F (Non Carrier Polled-Celtic).

Linear composites	Value	Reliability
<b>Muscle</b>		
<b>Skeletal</b>		
<b>Function</b>		

Animal not scored.

Copyright, Irish Cattle Breeding Federation ICBF

This report has been prepared by ICBF in good faith on the basis of information provided to it. No representation or warranty expressed or implied is made or given by ICBF as to the accuracy, reliability, completeness of this Report. ICBF shall not be liable for any losses (whether direct or indirect), damages, costs or expenses whatsoever, incurred or arising from any use of or reliance on this Report or the information contained in it by any person.

20260506191556

# Lot 39 CALTUN AARON

ID: 372223155470813

Breed: Charolais

Sex: Male

DOB: 17-Mar-2025

Owner: Mr Maria Calvey - Knappabeg Westport Co Mayo

## Breeder:

**Sire:** Kinnard Ronaldo Et  
CH8742

Sire Verified (SNP)

Goldstar Echo

Sagesse Jessica Et

Texan-Gie  
Sheehills Ula

Oldstone Egbert  
Sagesse Brillante

**Dam:** Caltun Orlaith  
372223155480632

Dam Verified (SNP)

Jalabert

Caltun Jade 1

Vigny  
Dulcinee

Fiston  
Caltun Gazelle



Evaluation Date: Mar 2026    Next Evaluation Date: 26-May-2026

Within Breed	Economic Indexes	€uro Value	Reliability	Across Breed
--------------	------------------	------------	-------------	--------------

★★★★	<b>Replacement</b>	€107	45%	★★★
★★★★★	<b>Terminal</b>	€175	45%	★★★★★
★★★★	<b>Dairy Beef</b>	€134	42%	★★★★★
★★★★★	↳ Beef Sub-Index	€224	42%	★★★★★

When Mated With:	Value	Rel	When Mated With:	Value	Rel
<b>Beef heifers</b> Breed avg: 10.42%	<b>+10.9%</b>	<b>48%</b>	<b>Risk (High) Dairy heifers</b> Breed avg: 16.69%	<b>+17.1%</b>	<b>35%</b>
<b>Beef cows</b> Breed avg: 5.33%	<b>+6.2%</b>	<b>68%</b>	<b>Dairy cows</b> Breed avg: 6.34%	<b>+6.4%</b>	<b>43%</b>

Within Breed	Key Replacement Profit Traits	Value	Reliability	Across Breed
★★	<b>Gestation Length</b> Breed avg: 2.67, All breeds avg: 2.43	+3.17 Days	41%	★★
★★★★★	<b>Docility (1-5 scale)</b> Breed avg: 0.05, All breeds avg: 0.02	+0.1 scale	44%	★★★★★
★★★★★	<b>Age at Finish (days)</b> Breed avg: -1.39, All breeds avg: -1.47	-8.17 Days	56%	★★★★★
★★★★★	<b>Carcass weight (kg)</b> Breed avg: 35.75kg, All breeds avg: 18.88kg	+39.5kg	43%	★★★★★
★★★★★	<b>Carcass conformation (1-15 scale)</b> Breed avg: 1.96, All breeds avg: 1.54	+2.19 scale	41%	★★★★★

Expected Daughter Breeding Performance				
	<b>Daughter Calving Ability (diff 3 &amp; 4%)</b> Breed avg: 3.71%, All breeds avg: 4.76%	+4.3%	62%	
★★★	<b>Daughter Milk (kg)</b> Breed avg: -3.3kg, All breeds avg: 2.59kg	-3.8kg	39%	★
★★	<b>Daughter calving interval - Fertility</b> Breed avg: -0.98days, All breeds avg: -0.7days	-0.44 days	37%	★★★

**Additional Information:**  
Myostatin Non Carrier: (C313Y, D182N, E226X, F94L, L64P, NT419, NT821, S105C). Myostatin Single Carrier: (Q204X). HH1F HH3F (Non Carrier Polled-Celtic, Non Carrier Polled-Friesian).

Linear composites	Value	Reliability
<b>Muscle</b>		
<b>Skeletal</b>		
<b>Function</b>		

Animal not scored.

# Lot 40 CALTUN AODH

ID: 372223155480814

Breed: Charolais

Sex: Male

DOB: 20-Mar-2025

Owner: Mr Maria Calvey - Knappabeg Westport Co Mayo

## Breeder:

**Sire:** Cavelands Fenian  
LZF

Sire Verified (SNP)

Noaille

Cavelands Carena

Eddy  
Janina

Indurain  
Cavelands Ulricka

**Dam:** Caltun Sally  
372223155450695

Dam Verified (SNP)

Fleetwood

Caltun Freda

Sylvaner  
Belle

Doonally New  
Cloondalghan Una



Evaluation Date: Mar 2026    Next Evaluation Date: 26-May-2026

Within Breed	Economic Indexes	€uro Value	Reliability	Across Breed
--------------	------------------	------------	-------------	--------------

★★★★★	<b>Replacement</b>	€125	53%	★★★★★
★★★★★	<b>Terminal</b>	€169	51%	★★★★★
★★★	<b>Dairy Beef</b>	€110	50%	★★★★★
★★★	↳ Beef Sub-Index	€210	48%	★★★★★

When Mated With:	Value	Rel	When Mated With:	Value	Rel
<b>Beef heifers</b> Breed avg: 10.42%	<b>+10.2%</b>	<b>61%</b>	<b>Risk (High) Dairy heifers</b> Breed avg: 16.69%	<b>+17.8%</b>	<b>41%</b>
<b>Beef cows</b> Breed avg: 5.33%	<b>+5%</b>	<b>72%</b>	<b>Dairy cows</b> Breed avg: 6.34%	<b>+6.9%</b>	<b>59%</b>

Within Breed	Key Replacement Profit Traits	Value	Reliability	Across Breed
★★	<b>Gestation Length</b> Breed avg: 2.67, All breeds avg: 2.43	+3.02 Days	46%	★★
★★★★★	<b>Docility (1-5 scale)</b> Breed avg: 0.05, All breeds avg: 0.02	+0.13 scale	47%	★★★★★
★★★★★	<b>Age at Finish (days)</b> Breed avg: -1.39, All breeds avg: -1.47	-3.49 Days	65%	★★★★★
★★★	<b>Carcass weight (kg)</b> Breed avg: 35.75kg, All breeds avg: 18.88kg	+36.3kg	47%	★★★★★
★★★★★	<b>Carcass conformation (1-15 scale)</b> Breed avg: 1.96, All breeds avg: 1.54	+2.16 scale	46%	★★★★★

Expected Daughter Breeding Performance				
	<b>Daughter Calving Ability (diff 3 &amp; 4%)</b> Breed avg: 3.71%, All breeds avg: 4.76%	+3.2%	68%	
★★	<b>Daughter Milk (kg)</b> Breed avg: -3.3kg, All breeds avg: 2.59kg	-4.9kg	47%	★
★★★★★	<b>Daughter calving interval - Fertility</b> Breed avg: -0.98days, All breeds avg: -0.7days	-2.88 days	46%	★★★★★

**Additional Information:**  
Myostatin Non Carrier: (C313Y, D182N, E226X, F94L, L64P, NT419, NT821, Q204X, S105C). HH1F HH3F (Non Carrier Polled-Celtic).

Linear composites	Value	Reliability
<b>Muscle</b>		
<b>Skeletal</b>		
<b>Function</b>		

Animal not scored.

Copyright, Irish Cattle Breeding Federation ICBF

This report has been prepared by ICBF in good faith on the basis of information provided to it. No representation or warranty expressed or implied is made or given by ICBF as to the accuracy, reliability, completeness of this Report. ICBF shall not be liable for any losses (whether direct or indirect), damages, costs or expenses whatsoever, incurred or arising from any use of or reliance on this Report or the information contained in it by any person.

20260506191556

# Lot 41 CALTUN BARRY

ID: 372223155460820

Breed: Angus

Sex: Male

DOB: 04-Apr-2025

Owner: Mr Maria Calvey - Knappabeg Westport Co Mayo

## Breeder:

**Sire:** Drumcrow Reeko  
AA8559

Sire Verified (SNP)

Drumcrow Joker

Drumcrow Missi

Cartron-Roe Ansley  
Drumcrow Gabby

Friarstown Ideal Pete K202 |  
Drumcrow Berina

**Dam:** Caltun Nina  
IE272278990586

Dam Verified (SNP)

Caltun Larry

Caltun Keira

Cornamuckla Lord Hardy K222  
Caltun Hidi

Luddenmore Fionn G441  
Caltun Hilda



Evaluation Date: Mar 2026    Next Evaluation Date: 26-May-2026

Within Breed	Economic Indexes	€uro Value	Reliability	Across Breed
--------------	------------------	------------	-------------	--------------

★★	<b>Replacement</b>	€109	47%	★★★
★★★★	<b>Terminal</b>	€90	47%	★★★
★★★★ ★★★☆☆	<b>Dairy Beef</b>	€134	47%	★★★★★
	↳ Beef Sub-Index	€105	44%	★★

When Mated With:	Value	Rel	When Mated With:	Value	Rel
<b>Beef heifers</b> Breed avg: 4.91%	+5.3%	56%	<b>Risk Dairy heifers</b> (Moderate) Breed avg: 8.16%	+8.7%	58%
<b>Beef cows</b> Breed avg: 2.14%	+2.4%	69%	<b>Dairy cows</b> Breed avg: 2.86%	+3%	57%

Within Breed	Key Replacement Profit Traits	Value	Reliability	Across Breed
★★★	<b>Gestation Length</b> Breed avg: -0.56, All breeds avg: 2.43	-0.51 Days	44%	★★★★★
★★	<b>Docility (1-5 scale)</b> Breed avg: 0.01, All breeds avg: 0.02	-0.03 scale	45%	★★
★	<b>Age at Finish (days)</b> Breed avg: -14.82, All breeds avg: -1.47	-10.81 Days	56%	★★★★★
★★★★★	<b>Carcass weight (kg)</b> Breed avg: 8.05kg, All breeds avg: 18.88kg	+14.5kg	45%	★★
★★★★★	<b>Carcass conformation (1-15 scale)</b> Breed avg: 0.77, All breeds avg: 1.54	+0.82 scale	43%	★

Expected Daughter Breeding Performance				
	<b>Daughter Calving Ability (diff 3 &amp; 4%)</b> Breed avg: 5.83%, All breeds avg: 4.76%	+5.6%	66%	
★	<b>Daughter Milk (kg)</b> Breed avg: 6.29kg, All breeds avg: 2.59kg	+2.1kg	41%	★★★
★	<b>Daughter calving interval - Fertility</b> Breed avg: -4.14days, All breeds avg: -0.7days	-2.91 days	37%	★★★★★

**Additional Information:**  
Myostatin Non Carrier: (C313Y, D182N, E226X, F94L, L64P, NT419, NT821, Q204X, S105C). HH1F HH3F (Non Carrier Polled-Friesian).

Linear composites	Value	Reliability
<b>Muscle</b>		
<b>Skeletal</b>		
<b>Function</b>		

Animal not scored.

# Lot 42 GLENAMOY VICTOR

ID: 372223123610408

Breed: Charolais

Twin to Male

Sex: Male

DOB: 25-Oct-2024

Owner: Patrick J Moran - Miltown Glenamoy Ballina Co Mayo

## Breeder:

**Sire:** Cloonglasna11 Socks Et  
CH8971

Sire Verified (SNP)

Balmyle Vagabond

Cloonglasna11 Jenny

Maerdy Othello  
Balmyle Oregona

Cloverfield Excelent  
Cloonglasna Taurus

**Dam:** Gallowshill Opra  
372212595730732

Dam Verified (SNP)

Gallowshill Joseph

Gallowshill Hilda

Pirate  
Gallowshill Fidelma

Mozart  
Gallowshill Fidelma



Evaluation Date: Mar 2026    Next Evaluation Date: 26-May-2026

Within Breed	Economic Indexes	€uro Value	Reliability	Across Breed
--------------	------------------	------------	-------------	--------------

★★★	<b>Replacement</b>	€91	46%	★★
★★	<b>Terminal</b>	€126	46%	★★★★
★	<b>Dairy Beef</b>	€81	44%	★★
★	↳ Beef Sub-Index	€175	43%	★★★★★

When Mated With:	Value	Rel	When Mated With:	Value	Rel
<b>Beef heifers</b> Breed avg: 10.42%	<b>+10.7%</b>	<b>52%</b>	<b>Risk (High) Dairy heifers</b> Breed avg: 16.69%	<b>+16.9%</b>	<b>36%</b>
<b>Beef cows</b> Breed avg: 5.33%	<b>+5.5%</b>	<b>68%</b>	<b>Dairy cows</b> Breed avg: 6.34%	<b>+6.7%</b>	<b>47%</b>

Within Breed	Key Replacement Profit Traits	Value	Reliability	Across Breed
★★★	<b>Gestation Length</b> Breed avg: 2.67, All breeds avg: 2.43	+2.82 Days	44%	★★
★★	<b>Docility (1-5 scale)</b> Breed avg: 0.05, All breeds avg: 0.02	+0.01 scale	46%	★★★
★	<b>Age at Finish (days)</b> Breed avg: -1.39, All breeds avg: -1.47	+9.54 Days	58%	★
★★	<b>Carcass weight (kg)</b> Breed avg: 35.75kg, All breeds avg: 18.88kg	+32.7kg	44%	★★★★★
★	<b>Carcass conformation (1-15 scale)</b> Breed avg: 1.96, All breeds avg: 1.54	+1.72 scale	42%	★★★★

Expected Daughter Breeding Performance				
	<b>Daughter Calving Ability (diff 3 &amp; 4%)</b> Breed avg: 3.71%, All breeds avg: 4.76%	+3.7%	63%	
★★★★	<b>Daughter Milk (kg)</b> Breed avg: -3.3kg, All breeds avg: 2.59kg	-2.3kg	38%	★
★★★	<b>Daughter calving interval - Fertility</b> Breed avg: -0.98days, All breeds avg: -0.7days	-1.15 days	37%	★★★

**Additional Information:**  
Myostatin Non Carrier: (C313Y, D182N, E226X, L64P, NT419, NT821, Q204X, S105C). Myostatin Single Carrier: (F94L). HH1F (Non Carrier Polled-Celtic, Non Carrier Polled-Friesian).

Linear composites	Value	Reliability
<b>Muscle</b>		
<b>Skeletal</b>		
<b>Function</b>		

Animal not scored.

# Lot 43 PRIZON TOMMY

ID: 372212738021071

Breed: Charolais

Sex: Male

DOB: 01-Nov-2022

Owner: Patrick J Moran - Miltown Glenamoy Ballina Co Mayo

Breeder: Stephen Tonra - Main St Balla Co Mayo

Sire: Caveldands Fenian  
LZF

Sire Verified (SNP)

Noaille

Caveldands Carena

Eddy  
Janina

Indurain  
Caveldands Ulricka

Dam: Prizon Mairead  
IE271781110771

Dam Verified (SNP)

Fiston

Prizon Florence 1

Tinor  
Baronne

Lyonsdemesne Slythern  
Prizon Una



Evaluation Date: Mar 2026    Next Evaluation Date: 26-May-2026

Within Breed	Economic Indexes	€uro Value	Reliability	Across Breed
--------------	------------------	------------	-------------	--------------

★★★★★	<b>Replacement</b>	€118	53%	★★★★★
★★★	<b>Terminal</b>	€127	51%	★★★★★
★★★ ★★★	<b>Dairy Beef</b>	€88	50%	★★★
	↳ Beef Sub-Index	€187	48%	★★★★★

When Mated With:	Value	Rel	When Mated With:	Value	Rel
<b>Beef heifers</b> Breed avg: 10.42%	<b>+12.7%</b>	<b>61%</b>	<b>Risk (High) Dairy heifers</b> Breed avg: 16.69%	<b>+17.6%</b>	<b>43%</b>
<b>Beef cows</b> Breed avg: 5.33%	<b>+7.3%</b>	<b>70%</b>	<b>Dairy cows</b> Breed avg: 6.34%	<b>+6.8%</b>	<b>59%</b>

Within Breed	Key Replacement Profit Traits	Value	Reliability	Across Breed
★★★	<b>Gestation Length</b> Breed avg: 2.67, All breeds avg: 2.43	+3.2 Days	46%	★★★
★★★★★	<b>Docility (1-5 scale)</b> Breed avg: 0.05, All breeds avg: 0.02	+0.04 scale	48%	★★★★★
★★★★★	<b>Age at Finish (days)</b> Breed avg: -1.39, All breeds avg: -1.47	-1.95 Days	65%	★★★★★
★★★	<b>Carcass weight (kg)</b> Breed avg: 35.75kg, All breeds avg: 18.88kg	+32.7kg	47%	★★★★★
★★★★★	<b>Carcass conformation (1-15 scale)</b> Breed avg: 1.96, All breeds avg: 1.54	+2.02 scale	47%	★★★★★

Expected Daughter Breeding Performance				
	<b>Daughter Calving Ability (diff 3 &amp; 4%)</b> Breed avg: 3.71%, All breeds avg: 4.76%	+3.4%	67%	
★★★★★	<b>Daughter Milk (kg)</b> Breed avg: -3.3kg, All breeds avg: 2.59kg	-1.8kg	48%	★
★★★★★	<b>Daughter calving interval - Fertility</b> Breed avg: -0.98days, All breeds avg: -0.7days	-3.13 days	46%	★★★★★

**Additional Information:**  
Myostatin Non Carrier: (C313Y, D182N, E226X, F94L, L64P, NT419, NT821, S105C). Myostatin Single Carrier: (Q204X). HH1F HH3F (Non Carrier Polled-Celtic).

Linear composites	Value	Reliability
<b>Muscle</b>		
<b>Skeletal</b>		
<b>Function</b>		

Animal not scored.

# Lot 44 RAITH BASIL

ID: 372215320230407

Breed: Angus

Sex: Male

DOB: 24-Apr-2025

Owner: Mr James Prendergast - Raith Aghamore Ballyhaunis Co Mayo

## Breeder:

**Sire:** Knockmountagh Valentine  
AA9661

Sire Verified (SNP)

**Dam:** Raith Pam  
IE272018830252

Dam Verified (SNP)

Knockmountagh Poker

Knockmountagh Tina  
888

Goulding Jumbo King  
K436 Et

Raith Etna

Oakchurch De Admiral P164  
Knockmountagh Mist

Knockmountagh Ronaldo  
Knockmountagh Pansy

Aynho Rossiter Eric B125  
Mohill Bella

Lawsons Ford Bagatelle Z094  
Goulane Sally

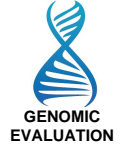

Evaluation Date: Mar 2026    Next Evaluation Date: 26-May-2026

Within Breed	Economic Indexes	€uro Value	Reliability	Across Breed
--------------	------------------	------------	-------------	--------------

★★★	<b>Replacement</b>	€130	44%	★★★★
★	<b>Terminal</b>	€46	43%	★★
★	<b>Dairy Beef</b>	€101	47%	★★★
★	↳ Beef Sub-Index	€67	40%	★

When Mated With:	Value	Rel	When Mated With:	Value	Rel
<b>Beef heifers</b> Breed avg: 4.91%	<b>+5.9%</b>	<b>60%</b>	<b>Risk (High) Dairy heifers</b> Breed avg: 8.16%	<b>+9.7%</b>	<b>58%</b>
<b>Beef cows</b> Breed avg: 2.14%	<b>+3%</b>	<b>65%</b>	<b>Dairy cows</b> Breed avg: 2.86%	<b>+3.1%</b>	<b>64%</b>

Within Breed	Key Replacement Profit Traits	Value	Reliability	Across Breed
★★★★★	<b>Gestation Length</b> Breed avg: -0.56, All breeds avg: 2.43	-1.09 Days	46%	★★★★★
★	<b>Docility (1-5 scale)</b> Breed avg: 0.01, All breeds avg: 0.02	-0.04 scale	43%	★★
★	<b>Age at Finish (days)</b> Breed avg: -14.82, All breeds avg: -1.47	-11.69 Days	43%	★★★★★
★★★	<b>Carcass weight (kg)</b> Breed avg: 8.05kg, All breeds avg: 18.88kg	+7kg	40%	★
★	<b>Carcass conformation (1-15 scale)</b> Breed avg: 0.77, All breeds avg: 1.54	+0.44 scale	38%	★

Expected Daughter Breeding Performance				
	<b>Daughter Calving Ability (diff 3 &amp; 4%)</b> Breed avg: 5.83%, All breeds avg: 4.76%	+4.6%	57%	
★★	<b>Daughter Milk (kg)</b> Breed avg: 6.29kg, All breeds avg: 2.59kg	+5.3kg	37%	★★★★
★★★★★	<b>Daughter calving interval - Fertility</b> Breed avg: -4.14days, All breeds avg: -0.7days	-4.78 days	36%	★★★★★

**Additional Information:**  
Myostatin Non Carrier: (C313Y, D182N, E226X, F94L, L64P, NT419, NT821, Q204X, S105C). HH1F HH3F (Homozygous Polled-Celtic, Non Carrier Polled-Friesian).

Linear composites	Value	Reliability
<b>Muscle</b>		
<b>Skeletal</b>		
<b>Function</b>		

# Lot 45 DOONFLYNN AIDAN

ID: 372217340220195

Breed: Angus

Sex: Male

DOB: 23-May-2024

Owner: Patrick Donegan - River Cottage Riverside Culleens Co. Sligo

## Breeder:

**Sire:** Cullane Norris  
IE271874630151  
Sire Verified (SNP)

Musicfield Restroyer  
J355

Glenagragra Eunice

**Dam:** Musicfield Klancy R528  
IE181790610528  
Dam Verified (SNP)

Friarstown Ideal Pete  
K202 Et

Musicfield Katherina  
K374

Mf Destroyer 093 [Ss] (Imp)  
B J R Rosebud 14s [Et] (Imp)

Bohey Jasper  
Cooleriver Beauty

Netherallan Peter Pershore  
Friarstown Ideal J126 (Et)

Stevenson Moneymaker R185 [Ss]  
Young Dale Kristina 44j [Et] (



Evaluation Date: Mar 2026 Next Evaluation Date: 26-May-2026

Within Breed	Economic Indexes	€uro Value	Reliability	Across Breed
--------------	------------------	------------	-------------	--------------

★	<b>Replacement</b>	€98	46%	★ ★ ★
★ ★	<b>Terminal</b>	€64	46%	★ ★
★ ★ ★ ★	<b>Dairy Beef</b> ↳ Beef Sub-Index	€105 €83	46% 43%	★ ★ ★ ★ ★

When Mated With:	Value	Rel	When Mated With:	Value	Rel
<b>Beef heifers</b> Breed avg: 4.91%	+5.5%	52%	<b>Risk (High) Dairy heifers</b> Breed avg: 8.16%	+9.3%	53%
<b>Beef cows</b> Breed avg: 2.14%	+2.6%	63%	<b>Dairy cows</b> Breed avg: 2.86%	+3.2%	55%

Within Breed	Key Replacement Profit Traits	Value	Reliability	Across Breed
★ ★	<b>Gestation Length</b> Breed avg: -0.56, All breeds avg: 2.43	+0.28 Days	43%	★ ★ ★ ★ ★
★ ★ ★ ★ ★	<b>Docility (1-5 scale)</b> Breed avg: 0.01, All breeds avg: 0.02	+0.05 scale	44%	★ ★ ★ ★ ★
★ ★ ★	<b>Age at Finish (days)</b> Breed avg: -14.82, All breeds avg: -1.47	-15.33 Days	55%	★ ★ ★ ★ ★
★ ★	<b>Carcass weight (kg)</b> Breed avg: 8.05kg, All breeds avg: 18.88kg	+5.9kg	44%	★
★	<b>Carcass conformation (1-15 scale)</b> Breed avg: 0.77, All breeds avg: 1.54	+0.6 scale	42%	★

Expected Daughter Breeding Performance				
	<b>Daughter Calving Ability (diff 3 &amp; 4%)</b> Breed avg: 5.83%, All breeds avg: 4.76%	+5.8%	60%	
★ ★	<b>Daughter Milk (kg)</b> Breed avg: 6.29kg, All breeds avg: 2.59kg	+5.3kg	40%	★ ★ ★ ★ ★
★ ★	<b>Daughter calving interval - Fertility</b> Breed avg: -4.14days, All breeds avg: -0.7days	-3.18 days	37%	★ ★ ★ ★ ★

**Additional Information:**  
Myostatin Non Carrier: (C313Y, D182N, E226X, F94L, L64P, NT419, NT821, Q204X, S105C). HH1F HH3F (Homozygous Polled-Celtic, Non Carrier Polled-Friesian).

Linear composites	Value	Reliability
<b>Muscle</b>		
<b>Skeletal</b>		
<b>Function</b>		

Animal not scored.

Copyright, Irish Cattle Breeding Federation ICBF

This report has been prepared by ICBF in good faith on the basis of information provided to it. No representation or warranty expressed or implied is made or given by ICBF as to the accuracy, reliability, completeness of this Report. ICBF shall not be liable for any losses (whether direct or indirect), damages, costs or expenses whatsoever, incurred or arising from any use of or reliance on this Report or the information contained in it by any person.

20260506191556

# Lot 46 DOONFLYNN ACCORD

ID: 372217340240214

Breed: Angus

Sex: Male

DOB: 27-Oct-2024

Owner: Patrick Donegan - River Cottage Riverside Culleens Co. Sligo

## Breeder:

**Sire:** Cullane Norris  
IE271874630151  
Sire Verified (SNP)

Musicfield Restroyer  
J355

Mf Destroyer 093 [Ss] (Imp)  
B J R Rosebud 14s [Et] (Imp)

Glenagragra Eunice

Bohey Jasper  
Cooleriver Beauty

**Dam:** Carker Kiera  
IE191438770238  
Dam Verified (SNP)

Clooncolligan Hercules

Tonroe Lord Ian G263  
Clooncolligan Daffodil

Woodcock Diva

Woodhill Wilson  
Thornhill Banter



Evaluation Date: Mar 2026    Next Evaluation Date: 26-May-2026

Within Breed	Economic Indexes	€uro Value	Reliability	Across Breed
--------------	------------------	------------	-------------	--------------

★	<b>Replacement</b>	€97	44%	★ ★ ★
★ ★	<b>Terminal</b>	€57	45%	★ ★
★	<b>Dairy Beef</b>	€101	45%	★ ★ ★
★ ★	↳ Beef Sub-Index	€75	43%	★

When Mated With:	Value	Rel	When Mated With:	Value	Rel
<b>Beef heifers</b> Breed avg: 4.91%	+3.7%	52%	<b>Risk Dairy heifers</b> (Moderate) Breed avg: 8.16%	+7.4%	54%
<b>Beef cows</b> Breed avg: 2.14%	+1.2%	63%	<b>Dairy cows</b> Breed avg: 2.86%	+2.5%	57%

Within Breed	Key Replacement Profit Traits	Value	Reliability	Across Breed
★	<b>Gestation Length</b> Breed avg: -0.56, All breeds avg: 2.43	+0.95 Days	38%	★ ★ ★ ★ ★
★	<b>Docility (1-5 scale)</b> Breed avg: 0.01, All breeds avg: 0.02	-0.05 scale	42%	★
★ ★ ★	<b>Age at Finish (days)</b> Breed avg: -14.82, All breeds avg: -1.47	-14.13 Days	56%	★ ★ ★ ★ ★
★	<b>Carcass weight (kg)</b> Breed avg: 8.05kg, All breeds avg: 18.88kg	+1.9kg	43%	★
★ ★	<b>Carcass conformation (1-15 scale)</b> Breed avg: 0.77, All breeds avg: 1.54	+0.68 scale	42%	★

Expected Daughter Breeding Performance				
	<b>Daughter Calving Ability (diff 3 &amp; 4%)</b> Breed avg: 5.83%, All breeds avg: 4.76%	+6%	60%	
★	<b>Daughter Milk (kg)</b> Breed avg: 6.29kg, All breeds avg: 2.59kg	+3.6kg	40%	★ ★ ★
★ ★ ★	<b>Daughter calving interval - Fertility</b> Breed avg: -4.14days, All breeds avg: -0.7days	-3.95 days	36%	★ ★ ★ ★ ★

**Additional Information:**  
Myostatin Non Carrier: (C313Y, E226X, F94L, L64P, NT419, NT821, Q204X, S105C). HH1F HH3F (Homozygous Polled-Celtic, Non Carrier Polled-Friesian).

Linear composites	Value	Reliability
<b>Muscle</b>		
<b>Skeletal</b>		
<b>Function</b>		

Animal not scored.

# Lot 47 DOONFLYNN AINE

ID: 372217340210203

Breed: Angus

Sex: Male

DOB: 02-Jun-2024

Owner: Patrick Donegan - River Cottage Riverside Culleens Co. Sligo

## Breeder:

**Sire:** Carracanada Vito  
372217429860292  
Sire Verified (SNP)

Stouphill Bomber T182

Duncanziemere Jigsaw N087  
Stouphill Blossom P102

Carracanada Peta

Bunlahy John G Et  
Cloonfinish Dixie

**Dam:** Doonflynn Tinker Bell  
372217340290111  
Dam Verified (SNP)

Cullane Norris

Musicfield Restroyer J355  
Glenagragra Eunice

Musicfield Klancy R528

Friarstown Ideal Pete K202 Et  
Musicfield Katherina K374



Evaluation Date: Mar 2026 Next Evaluation Date: 26-May-2026

Within Breed	Economic Indexes	€uro Value	Reliability	Across Breed
--------------	------------------	------------	-------------	--------------

★★	<b>Replacement</b>	€119	41%	★★★★
★★★★	<b>Terminal</b>	€80	41%	★★★
★★★ ★★★	<b>Dairy Beef</b>	€127	42%	★★★★★
	↳ Beef Sub-Index	€91	39%	★

When Mated With:	Value	Rel	When Mated With:	Value	Rel
<b>Beef heifers</b> Breed avg: 4.91%	+4.2%	50%	<b>Risk Dairy heifers</b> (Moderate) Breed avg: 8.16%	+7.3%	51%
<b>Beef cows</b> Breed avg: 2.14%	+2%	60%	<b>Dairy cows</b> Breed avg: 2.86%	+2.6%	53%

Within Breed	Key Replacement Profit Traits	Value	Reliability	Across Breed
★★	<b>Gestation Length</b> Breed avg: -0.56, All breeds avg: 2.43	-0.24 Days	37%	★★★★★
★★★★	<b>Docility (1-5 scale)</b> Breed avg: 0.01, All breeds avg: 0.02	+0.04 scale	38%	★★★★
★★★	<b>Age at Finish (days)</b> Breed avg: -14.82, All breeds avg: -1.47	-14.95 Days	54%	★★★★★
★★★	<b>Carcass weight (kg)</b> Breed avg: 8.05kg, All breeds avg: 18.88kg	+8.6kg	38%	★
★★	<b>Carcass conformation (1-15 scale)</b> Breed avg: 0.77, All breeds avg: 1.54	+0.68 scale	37%	★

Expected Daughter Breeding Performance				
	<b>Daughter Calving Ability (diff 3 &amp; 4%)</b> Breed avg: 5.83%, All breeds avg: 4.76%	+5.6%	57%	
★	<b>Daughter Milk (kg)</b> Breed avg: 6.29kg, All breeds avg: 2.59kg	+3.6kg	37%	★★★
★★★	<b>Daughter calving interval - Fertility</b> Breed avg: -4.14days, All breeds avg: -0.7days	-3.9 days	34%	★★★★★

### Additional Information:

Myostatin Non Carrier: (C313Y, D182N, E226X, F94L, L64P, NT419, NT821, Q204X, S105C). HH1F HH3F (Homozygous Polled-Celtic, Non Carrier Polled-Friesian).

Linear composites	Value	Reliability
<b>Muscle</b>		
<b>Skeletal</b>		
<b>Function</b>		

Animal not scored.

Copyright, Irish Cattle Breeding Federation ICBF

This report has been prepared by ICBF in good faith on the basis of information provided to it. No representation or warranty expressed or implied is made or given by ICBF as to the accuracy, reliability, completeness of this Report. ICBF shall not be liable for any losses (whether direct or indirect), damages, costs or expenses whatsoever, incurred or arising from any use of or reliance on this Report or the information contained in it by any person.

20260506191556

# Lot 48 DOONFLYNN AURORA

ID: 372217340260199

Breed: Angus

Sex: Male

DOB: 26-May-2024

Owner: Patrick Donegan - River Cottage Riverside Culleens Co. Sligo

## Breeder:

**Sire:** Cullane Norris  
IE271874630151

Sire Verified (SNP)

Musicfield Restroyer  
J355

Glenagragra Eunice

Mf Destroyer 093 [Ss] (Imp)  
B J R Rosebud 14s [Et] (Imp)

Bohey Jasper  
Cooleriver Beauty

**Dam:** Doonflynn Ruby  
372217340260075

Dam Verified (SNP)

Bunlahy John G Et

Carker Little

Young Dale Superior 14s  
Bunlahy Beatrice Y073

Clooncolligan Hercules  
Elmpark Free Lander



Evaluation Date: Mar 2026    Next Evaluation Date: 26-May-2026

Within Breed	Economic Indexes	€uro Value	Reliability	Across Breed
--------------	------------------	------------	-------------	--------------

★★	<b>Replacement</b>	€126	44%	★★★★
★★★★	<b>Terminal</b>	€82	44%	★★★
★★★ ★★★	<b>Dairy Beef</b>	€121	45%	★★★★★
	↳ Beef Sub-Index	€92	42%	★

When Mated With:	Value	Rel	When Mated With:	Value	Rel
<b>Beef heifers</b> Breed avg: 4.91%	+3.8%	53%	<b>Risk Dairy heifers</b> (Moderate) Breed avg: 8.16%	+7.5%	54%
<b>Beef cows</b> Breed avg: 2.14%	+1.2%	63%	<b>Dairy cows</b> Breed avg: 2.86%	+2.6%	56%

Within Breed	Key Replacement Profit Traits	Value	Reliability	Across Breed
★	<b>Gestation Length</b> Breed avg: -0.56, All breeds avg: 2.43	+0.49 Days	38%	★★★★★
★★	<b>Docility (1-5 scale)</b> Breed avg: 0.01, All breeds avg: 0.02	-0.01 scale	42%	★★
★★	<b>Age at Finish (days)</b> Breed avg: -14.82, All breeds avg: -1.47	-12.85 Days	56%	★★★★★
★★★	<b>Carcass weight (kg)</b> Breed avg: 8.05kg, All breeds avg: 18.88kg	+7kg	42%	★
★★★	<b>Carcass conformation (1-15 scale)</b> Breed avg: 0.77, All breeds avg: 1.54	+0.74 scale	41%	★

Expected Daughter Breeding Performance				
	<b>Daughter Calving Ability (diff 3 &amp; 4%)</b> Breed avg: 5.83%, All breeds avg: 4.76%	+6%	59%	
★★	<b>Daughter Milk (kg)</b> Breed avg: 6.29kg, All breeds avg: 2.59kg	+5.3kg	39%	★★★★
★	<b>Daughter calving interval - Fertility</b> Breed avg: -4.14days, All breeds avg: -0.7days	-2.37 days	36%	★★★★

**Additional Information:**  
Myostatin Non Carrier: (C313Y, D182N, E226X, F94L, L64P, NT419, NT821, Q204X, S105C). HH1F HH3F (Homozygous Polled-Celtic, Non Carrier Polled-Friesian).

Linear composites	Value	Reliability
<b>Muscle</b>		
<b>Skeletal</b>		
<b>Function</b>		

Animal not scored.

# Lot 49 HEATHFIELD DEARG (R) (P)

ID: 372222113091040

Breed: Shorthorn

Sex: Male

DOB: 17-Feb-2025

Owner: Des Earley - Gortator Ballycastle Co Mayo

## Breeder:

**Sire:** Clonina Explorer 300 (Ro)(P)  
SH4609

Sire Verified (SNP)

Glenisla Explorer 825 (P)

Chapelton Ariel 3724 (P)

Glenisla Blizzard (P)

Glenisla Margo A511 (P)

Chapelton Typhoon Et (P)

Chapelton Ariel 2497 (P)

**Dam:** Heathfield Cara (R)(H)  
372222113050880

Dam Verified (SNP)

Doon Erasmus (Rlw)

Inchovea Fern 30th

Alta Cedar Perfect Storm 11<sub>L</sub>

Bushypark Lassie 3rd (Ro) T

Knockanedan Earl (Rlw) (T)

Inchovea Fern 22nd (T)



Evaluation Date: Mar 2026    Next Evaluation Date: 26-May-2026

Within Breed	Economic Indexes	€uro Value	Reliability	Across Breed
--------------	------------------	------------	-------------	--------------

★★	<b>Replacement</b>	€119	50%	★★★★
----	--------------------	------	-----	------

★★★★	<b>Terminal</b>	€35	49%	★
------	-----------------	-----	-----	---

★★★★	<b>Dairy Beef</b>	€63	48%	★
★★★★★	↳ Beef Sub-Index	€95	46%	★

When Mated With:	Value	Rel	When Mated With:	Value	Rel
<b>Beef heifers</b> Breed avg: 6.11%	<b>+8.7%</b>	<b>58%</b>	<b>Risk (High) Dairy heifers</b> Breed avg: 10.03%	<b>+13.3%</b>	<b>50%</b>
<b>Beef cows</b> Breed avg: 2.78%	<b>+4.3%</b>	<b>70%</b>	<b>Dairy cows</b> Breed avg: 4.02%	<b>+5.3%</b>	<b>58%</b>

Within Breed	Key Replacement Profit Traits	Value	Reliability	Across Breed
★★	<b>Gestation Length</b> Breed avg: 1, All breeds avg: 2.43	+1.62 Days	45%	★★★★
★★★★★	<b>Docility (1-5 scale)</b> Breed avg: 0.1, All breeds avg: 0.02	+0.2 scale	46%	★★★★★
★★★★★	<b>Age at Finish (days)</b> Breed avg: -6.9, All breeds avg: -1.47	-11.47 Days	59%	★★★★★
★★★★★	<b>Carcass weight (kg)</b> Breed avg: 4.95kg, All breeds avg: 18.88kg	+11.5kg	47%	★★
★★★★★	<b>Carcass conformation (1-15 scale)</b> Breed avg: 0.56, All breeds avg: 1.54	+0.67 scale	46%	★

Expected Daughter Breeding Performance				
	<b>Daughter Calving Ability (diff 3 &amp; 4%)</b> Breed avg: 6.19%, All breeds avg: 4.76%	+5.7%	66%	
★★★★	<b>Daughter Milk (kg)</b> Breed avg: 8.38kg, All breeds avg: 2.59kg	+8kg	46%	★★★★★
★	<b>Daughter calving interval - Fertility</b> Breed avg: -2.58days, All breeds avg: -0.7days	+0.5 days	41%	★★

**Additional Information:**  
Myostatin Non Carrier: (C313Y, D182N, F94L, L64P, NT419, NT821, Q204X, S105C). HH1F (Heterozygous Polled-Friesian, Non Carrier Polled-Celtic).

Linear composites	Value	Reliability
<b>Muscle</b>		
<b>Skeletal</b>		
<b>Function</b>		

Animal not scored.

# Lot 50 EASTVALLEY VICTOR

ID: 372225218350286

Breed: Charolais

Sex: Male

DOB: 07-Jan-2024

Owner: David Clarke - 8 Mountain Road Tubbercurry Co Sligo

## Breeder:

**Sire:** Agrochyt Demon Pp  
CH5482

Sire Verified (SNP)

Japon Sc

Agrochyt Unique Et P

Glaieul  
Fraise

Unico Sc  
Hana

**Dam:** Mohil Rita  
372223957440362

Dam Verified (SNP)

Knockmoyle10 Loki Et

Mohil Ivy

Pirate  
Ashleigh Cleo (Et)

Balthazar  
Mohil Barbra



Evaluation Date: Mar 2026    Next Evaluation Date: 26-May-2026

Within Breed	Economic Indexes	€uro Value	Reliability	Across Breed
--------------	------------------	------------	-------------	--------------

★★	<b>Replacement</b>	€70	50%	★★
★	<b>Terminal</b>	€111	51%	★★★★
★	<b>Dairy Beef</b>	€65	49%	★
★★	↳ Beef Sub-Index	€179	48%	★★★★★

When Mated With:	Value	Rel	When Mated With:	Value	Rel
<b>Beef heifers</b> Breed avg: 10.42%	+12.4%	51%	<b>Dairy heifers</b> Breed avg: 16.69%	+18%	36%
<b>Beef cows</b> Breed avg: 5.33%	+6.8%	70%	<b>Dairy cows</b> Breed avg: 6.34%	+6.7%	46%

Within Breed	Key Replacement Profit Traits	Value	Reliability	Across Breed
★	<b>Gestation Length</b> Breed avg: 2.67, All breeds avg: 2.43	+4.67 Days	59%	★
★	<b>Docility (1-5 scale)</b> Breed avg: 0.05, All breeds avg: 0.02	+0 scale	47%	★★★
★★	<b>Age at Finish (days)</b> Breed avg: -1.39, All breeds avg: -1.47	+0.35 Days	61%	★★
★	<b>Carcass weight (kg)</b> Breed avg: 35.75kg, All breeds avg: 18.88kg	+28kg	50%	★★★★★
★★★★★	<b>Carcass conformation (1-15 scale)</b> Breed avg: 1.96, All breeds avg: 1.54	+2.01 scale	47%	★★★★★

Expected Daughter Breeding Performance				
	<b>Daughter Calving Ability (diff 3 &amp; 4%)</b> Breed avg: 3.71%, All breeds avg: 4.76%	+3.1%	65%	
★★★★★	<b>Daughter Milk (kg)</b> Breed avg: -3.3kg, All breeds avg: 2.59kg	-2.6kg	45%	★
★	<b>Daughter calving interval - Fertility</b> Breed avg: -0.98days, All breeds avg: -0.7days	+0.93 days	38%	★★

**Additional Information:**  
Myostatin Non Carrier: (C313Y, D182N, E226X, L64P, NT419, Q204X, S105C). Myostatin Single Carrier: (F94L). HH1F HH3F (Heterozygous Polled-Celtic).

Linear composites	Value	Reliability
<b>Muscle</b>		
<b>Skeletal</b>		
<b>Function</b>		

Animal not scored.

# Lot 51 KILMORGAN RYNAIR A654

ID: 372222271490654

Breed: Angus

Sex: Male

DOB: 30-Apr-2024

Owner: David Clarke - 8 Mountain Road Tubbercurry Co Sligo

Breeder: Stanley Scanlon - Kilmorgan Ballymote Co Sligo

Sire: Bohey Lord Havana P327  
IE231412880327

Sire Verified (SNP)

Lisduff Dandy K895

Bohey Anna

Aynho Rossiter Eric B125  
Lisduff Della C448

Tonroe Udi  
Bohey Una

Dam: Kilmorgan Regina R465  
IE321151240465

Dam Verified (SNP)

Netherton Mr Brazilian  
E377

Kilmorgan Rinnee E204

The Moss Florian B284  
Netherton Missie A114

Bohey Jasper  
Kilmorgan Rose B119



Evaluation Date: Mar 2026    Next Evaluation Date: 26-May-2026

Within Breed	Economic Indexes	€uro Value	Reliability	Across Breed
--------------	------------------	------------	-------------	--------------

★	<b>Replacement</b>	€39	47%	★
★★★	<b>Terminal</b>	€66	47%	★★★
★★★ ★★★	<b>Dairy Beef</b>	€111	47%	★★★★★
	↳ Beef Sub-Index	€92	45%	★

When Mated With:	Value	Rel	When Mated With:	Value	Rel
<b>Beef heifers</b> Breed avg: 4.91%	+5.2%	55%	<b>Risk Dairy heifers</b> (Moderate) Breed avg: 8.16%	+7.9%	55%
<b>Beef cows</b> Breed avg: 2.14%	+2.6%	65%	<b>Dairy cows</b> Breed avg: 2.86%	+2.6%	55%

Within Breed	Key Replacement Profit Traits	Value	Reliability	Across Breed
★	<b>Gestation Length</b> Breed avg: -0.56, All breeds avg: 2.43	+0.99 Days	39%	★★★★★
★	<b>Docility (1-5 scale)</b> Breed avg: 0.01, All breeds avg: 0.02	-0.05 scale	41%	★
★	<b>Age at Finish (days)</b> Breed avg: -14.82, All breeds avg: -1.47	-7.13 Days	56%	★★★★★
★★★★★	<b>Carcass weight (kg)</b> Breed avg: 8.05kg, All breeds avg: 18.88kg	+10.4kg	46%	★
★★★★★	<b>Carcass conformation (1-15 scale)</b> Breed avg: 0.77, All breeds avg: 1.54	+0.96 scale	45%	★

Expected Daughter Breeding Performance				
	<b>Daughter Calving Ability (diff 3 &amp; 4%)</b> Breed avg: 5.83%, All breeds avg: 4.76%	+6.9%	62%	
★	<b>Daughter Milk (kg)</b> Breed avg: 6.29kg, All breeds avg: 2.59kg	+2.6kg	41%	★★★
★	<b>Daughter calving interval - Fertility</b> Breed avg: -4.14days, All breeds avg: -0.7days	-2.02 days	39%	★★★★★

**Additional Information:**  
Myostatin Non Carrier: (C313Y, D182N, E226X, F94L, L64P, NT821, Q204X, S105C). HH1F HH3F (Homozygous Polled-Celtic).

Linear composites	Value	Reliability
<b>Muscle</b>		
<b>Skeletal</b>		
<b>Function</b>		

Animal not scored.

# Lot 52 MOYVIEW BARRY

ID: 372224602170510

Breed: Angus

Sex: Male

DOB: 02-Jan-2025

Owner: John Brennan - Cloonacool Tubbercurry Co Sligo

## Breeder:

**Sire:** Drumcrow Tribesman  
AA8172

Sire Verified (SNP)

Fordel Lockdown P827

Drumcrow Naomi

Tc Stockman 365

Champion Hill Lucy 6863 Et

Drumcrow Joker

Drumcrow Dora

**Dam:** Moyview Tara  
372224602110414

Dam Verified (SNP)

Goulding Man Oh Man

Owenmore Nolleen

Abberton Eminem M285

Goulding Graceful Patriot Et

Owenmore Kit

Owenmore Freda



Evaluation Date: Mar 2026    Next Evaluation Date: 26-May-2026

Within Breed	Economic Indexes	€uro Value	Reliability	Across Breed
--------------	------------------	------------	-------------	--------------

★★★	<b>Replacement</b>	<b>€138</b>	<b>47%</b>	★★★★★
★★★	<b>Terminal</b>	<b>€70</b>	<b>49%</b>	★★
★★	<b>Dairy Beef</b>	<b>€114</b>	<b>50%</b>	★★★★
★★★	↳ Beef Sub-Index	<b>€87</b>	<b>46%</b>	★

When Mated With:	Value	Rel	When Mated With:	Value	Rel
<b>Beef heifers</b> Breed avg: 4.91%	<b>+3.6%</b>	<b>59%</b>	<b>Risk Dairy heifers</b> (Moderate) Breed avg: 8.16%	<b>+7.5%</b>	<b>61%</b>
<b>Beef cows</b> Breed avg: 2.14%	<b>+1.1%</b>	<b>67%</b>	<b>Dairy cows</b> Breed avg: 2.86%	<b>+2.9%</b>	<b>62%</b>

Within Breed	Key Replacement Profit Traits	Value	Reliability	Across Breed
★★	<b>Gestation Length</b> Breed avg: -0.56, All breeds avg: 2.43	+0.26 Days	46%	★★★★★
★★★★★	<b>Docility (1-5 scale)</b> Breed avg: 0.01, All breeds avg: 0.02	+0.05 scale	45%	★★★★★
★	<b>Age at Finish (days)</b> Breed avg: -14.82, All breeds avg: -1.47	-11.76 Days	62%	★★★★★
★★★	<b>Carcass weight (kg)</b> Breed avg: 8.05kg, All breeds avg: 18.88kg	+8.5kg	46%	★
★★★★★	<b>Carcass conformation (1-15 scale)</b> Breed avg: 0.77, All breeds avg: 1.54	+0.87 scale	45%	★

Expected Daughter Breeding Performance				
	<b>Daughter Calving Ability (diff 3 &amp; 4%)</b> Breed avg: 5.83%, All breeds avg: 4.76%	+6.5%	64%	
★★★★★	<b>Daughter Milk (kg)</b> Breed avg: 6.29kg, All breeds avg: 2.59kg	+7.2kg	39%	★★★★★
★★	<b>Daughter calving interval - Fertility</b> Breed avg: -4.14days, All breeds avg: -0.7days	-3.66 days	37%	★★★★★

**Additional Information:**  
Myostatin Non Carrier: (C313Y, D182N, E226X, F94L, L64P, NT419, NT821, Q204X, S105C). HH1F HH3F (Homozygous Polled-Celtic, Non Carrier Polled-Friesian).

Linear composites	Value	Reliability
<b>Muscle</b>		
<b>Skeletal</b>		
<b>Function</b>		

Animal not scored.

# Lot 53 MOYVIEW ANDY

ID: 372224602130498

Breed: Angus

Sex: Male

DOB: 16-Sep-2024

Owner: John Brennan - Cloonacool Tubbercurry Co Sligo

## Breeder:

**Sire:** Ballyart Trade Secret Et  
AA7803

Sire Verified (SNP)

S A V Harvestor 0338

Belvin Lady Blossom  
64'04

Stouphill Bomber T182

Drumkielvey Miss Bea  
P146

S A V Heritage 6295 Ss  
S A V Emblynette 7749

Belvin Mercedes 32'02  
Belvin Lady Blossom 40'01

Duncanziemere Jigsaw N08,  
Stouphill Blossom P102

Bohey Corporal  
Corry Gemma



Evaluation Date: Mar 2026

Next Evaluation Date: 26-May-2026

Within Breed	Economic Indexes	€uro Value	Reliability	Across Breed
--------------	------------------	------------	-------------	--------------

★	<b>Replacement</b>	€101	46%	★ ★ ★
★ ★ ★ ★	<b>Terminal</b>	€83	48%	★ ★ ★
★ ★ ★ ★ ★ ★ ★ ★	<b>Dairy Beef</b>	€131	50%	★ ★ ★ ★ ★
	↳ Beef Sub-Index	€103	45%	★ ★

When Mated With:	Value	Rel	When Mated With:	Value	Rel
<b>Beef heifers</b> Breed avg: 4.91%	+6.6%	58%	<b>Risk (High) Dairy heifers</b> Breed avg: 8.16%	+9.7%	61%
<b>Beef cows</b> Breed avg: 2.14%	+3.7%	66%	<b>Dairy cows</b> Breed avg: 2.86%	+3.5%	63%

Within Breed	Key Replacement Profit Traits	Value	Reliability	Across Breed
★ ★ ★ ★	<b>Gestation Length</b> Breed avg: -0.56, All breeds avg: 2.43	-0.86 Days	46%	★ ★ ★ ★ ★
★ ★	<b>Docility (1-5 scale)</b> Breed avg: 0.01, All breeds avg: 0.02	-0.01 scale	45%	★ ★
★ ★ ★ ★ ★	<b>Age at Finish (days)</b> Breed avg: -14.82, All breeds avg: -1.47	-19.24 Days	62%	★ ★ ★ ★ ★
★ ★ ★ ★	<b>Carcass weight (kg)</b> Breed avg: 8.05kg, All breeds avg: 18.88kg	+11.4kg	46%	★ ★
★ ★ ★ ★	<b>Carcass conformation (1-15 scale)</b> Breed avg: 0.77, All breeds avg: 1.54	+0.81 scale	45%	★

Expected Daughter Breeding Performance			
	<b>Daughter Calving Ability (diff 3 &amp; 4%)</b> Breed avg: 5.83%, All breeds avg: 4.76%	+5.4%	63%
★	<b>Daughter Milk (kg)</b> Breed avg: 6.29kg, All breeds avg: 2.59kg	+4.6kg	38%
★ ★	<b>Daughter calving interval - Fertility</b> Breed avg: -4.14days, All breeds avg: -0.7days	-3.22 days	36%

**Additional Information:**  
Myostatin Non Carrier: (C313Y, D182N, E226X, F94L, L64P, NT419, NT821, Q204X, S105C). HH1F HH3F (Homozygous Polled-Celtic).

Linear composites	Value	Reliability
Muscle		
Skeletal		
Function		

Animal not scored.

# Lot 54 LURGAPO BUSTER

ID: 372217798810385

Breed: Angus

Sex: Male

DOB: 07-Mar-2025

Owner: Thomas J Doherty - Lurga P O Charlestown Co Mayo

## Breeder:

**Sire:** Lurgapo Waltzer  
372217798880367

Sire Verified (SNP)

**Dam:** Jesana Virginia  
372214429830219

Dam Verified (SNP)

Stouphill Bomber T182

Lurlow Polly

Jesana Galaxy

Jesana Layla

Duncanziemere Jigsaw N087  
Stouphill Blossom P102

Westellen Diego M734  
Aughnamona Lady Hermior

Shankill Max  
Bluebell Pearl

Lawsons Ford Bagatelle Z094  
Jesana Anna 2nd



Evaluation Date: Mar 2026    Next Evaluation Date: 26-May-2026

Within Breed	Economic Indexes	€uro Value	Reliability	Across Breed
--------------	------------------	------------	-------------	--------------

★★★	<b>Replacement</b>	€136	42%	★★★★★
★★	<b>Terminal</b>	€54	42%	★★
★	<b>Dairy Beef</b>	€100	43%	★★★
★★	↳ Beef Sub-Index	€79	39%	★

When Mated With:	Value	Rel	When Mated With:	Value	Rel
<b>Beef heifers</b> Breed avg: 4.91%	+5.3%	54%	<b>Risk Dairy heifers</b> (Moderate) Breed avg: 8.16%	+8.7%	55%
<b>Beef cows</b> Breed avg: 2.14%	+2.7%	62%	<b>Dairy cows</b> Breed avg: 2.86%	+2.9%	55%

Within Breed	Key Replacement Profit Traits	Value	Reliability	Across Breed
★	<b>Gestation Length</b> Breed avg: -0.56, All breeds avg: 2.43	+0.48 Days	38%	★★★★★
★★★★	<b>Docility (1-5 scale)</b> Breed avg: 0.01, All breeds avg: 0.02	+0.04 scale	37%	★★★★
★	<b>Age at Finish (days)</b> Breed avg: -14.82, All breeds avg: -1.47	-8.05 Days	56%	★★★★★
★★	<b>Carcass weight (kg)</b> Breed avg: 8.05kg, All breeds avg: 18.88kg	+5.8kg	38%	★
★★★	<b>Carcass conformation (1-15 scale)</b> Breed avg: 0.77, All breeds avg: 1.54	+0.79 scale	37%	★

Expected Daughter Breeding Performance				
	<b>Daughter Calving Ability (diff 3 &amp; 4%)</b> Breed avg: 5.83%, All breeds avg: 4.76%	+5.8%	59%	
★	<b>Daughter Milk (kg)</b> Breed avg: 6.29kg, All breeds avg: 2.59kg	+4.1kg	37%	★★★★
★★★★	<b>Daughter calving interval - Fertility</b> Breed avg: -4.14days, All breeds avg: -0.7days	-4.78 days	36%	★★★★

### Additional Information:

Myostatin Non Carrier: (C313Y, D182N, E226X, F94L, L64P, NT419, NT821, Q204X, S105C). HH1F HH3F (Homozygous Polled-Celtic, Non Carrier Polled-Friesian).

Linear composites	Value	Reliability
<b>Muscle</b>		
<b>Skeletal</b>		
<b>Function</b>		

Animal not scored.

Copyright, Irish Cattle Breeding Federation ICBF

This report has been prepared by ICBF in good faith on the basis of information provided to it. No representation or warranty expressed or implied is made or given by ICBF as to the accuracy, reliability, completeness of this Report. ICBF shall not be liable for any losses (whether direct or indirect), damages, costs or expenses whatsoever, incurred or arising from any use of or reliance on this Report or the information contained in it by any person.

20260506191556

# Lot 55 COOLTURK ARNOLD

ID: 372224158680252

Breed: Charolais

Sex: Male

DOB: 09-Mar-2025

Owner: Enda Callaghan - Coolturk Crossmolina Co Mayo

## Breeder:

**Sire:** Pottlereagh Mark  
CH4160

Sire Verified (SNP)

Cavelands Fenian

Drumhilla Aileen

Noaille

Cavelands Carena

Enfield Hara Kiri

Drumhilla Ulrika

**Dam:** Coolturk Snowflake  
372224158630207

Dam Verified (SNP)

Bivouac

Coolturk Pearl

Pinay

Uneperle

Tombapik

Bandra Jill



Evaluation Date: Mar 2026    Next Evaluation Date: 26-May-2026

Within Breed	Economic Indexes	€uro Value	Reliability	Across Breed
--------------	------------------	------------	-------------	--------------

★★★★★	<b>Replacement</b>	€146	50%	★★★★★
★★	<b>Terminal</b>	€133	48%	★★★★
★★★	<b>Dairy Beef</b>	€117	48%	★★★★
★	↳ Beef Sub-Index	€174	46%	★★★★★

When Mated With:	Value	Rel	When Mated With:	Value	Rel
<b>Beef heifers</b> Breed avg: 10.42%	<b>+8.5%</b>	<b>57%</b>	<b>Risk (High) Dairy heifers</b> Breed avg: 16.69%	<b>+14.7%</b>	<b>41%</b>
<b>Beef cows</b> Breed avg: 5.33%	<b>+3.6%</b>	<b>66%</b>	<b>Dairy cows</b> Breed avg: 6.34%	<b>+5.7%</b>	<b>56%</b>

Within Breed	Key Replacement Profit Traits	Value	Reliability	Across Breed
★★★★★	<b>Gestation Length</b> Breed avg: 2.67, All breeds avg: 2.43	+2.11 Days	46%	★★★
★★★	<b>Docility (1-5 scale)</b> Breed avg: 0.05, All breeds avg: 0.02	+0.04 scale	46%	★★★★★
★★	<b>Age at Finish (days)</b> Breed avg: -1.39, All breeds avg: -1.47	-0.21 Days	61%	★★
★	<b>Carcass weight (kg)</b> Breed avg: 35.75kg, All breeds avg: 18.88kg	+30.6kg	46%	★★★★★
★★	<b>Carcass conformation (1-15 scale)</b> Breed avg: 1.96, All breeds avg: 1.54	+1.8 scale	47%	★★★★

Expected Daughter Breeding Performance				
	<b>Daughter Calving Ability (diff 3 &amp; 4%)</b> Breed avg: 3.71%, All breeds avg: 4.76%	+3.5%	63%	
★★★★★	<b>Daughter Milk (kg)</b> Breed avg: -3.3kg, All breeds avg: 2.59kg	-1kg	47%	★
★★★★★	<b>Daughter calving interval - Fertility</b> Breed avg: -0.98days, All breeds avg: -0.7days	-4.22 days	44%	★★★★★

### Additional Information:

Linear composites	Value	Reliability
Muscle		
Skeletal		
Function		

Animal not scored.

# Lot 56

ID: 372217429830323

Owner: James Byrne - Carracanada Swinford Claremorris Co Mayo

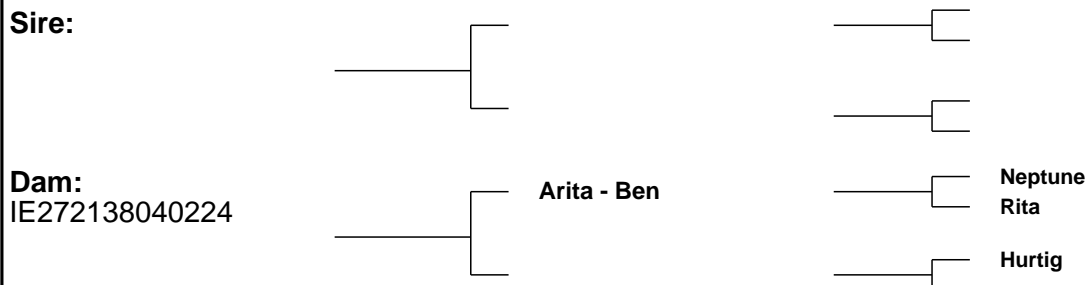

Evaluation Date: Mar 2026 Next Evaluation Date: 26-May-2026

## Within Breed Economic Indexes Euro Value Reliability Across Breed

When Mated With:	Value	Rel	When Mated With:	Value	Rel
<b>Beef heifers</b> Breed avg: 7.91%			<b>Risk Dairy heifers</b> Breed avg: 12.5%		
<b>Beef cows</b> Breed avg: 3.87%			<b>Dairy cows</b> Breed avg: 4.87%		

Within Breed	Key Replacement Profit Traits	Value	Reliability	Across Breed
	<b>Gestation Length</b> Breed avg: 2.43, All breeds avg: 2.43	Days		
	<b>Docility (1-5 scale)</b> Breed avg: 0.06, All breeds avg: 0.02	scale		
	<b>Age at Finish (days)</b> Breed avg: -1.47, All breeds avg: -1.47	-0.21 Days		
	<b>Carcass weight (kg)</b> Breed avg: 18.88kg, All breeds avg: 18.88kg			
	<b>Carcass conformation (1-15 scale)</b> Breed avg: 1.54, All breeds avg: 1.54	scale		

### Expected Daughter Breeding Performance

<b>Daughter Calving Ability (diff 3 &amp; 4%)</b> Breed avg: 4.76%, All breeds avg: 4.76%
<b>Daughter Milk (kg)</b> Breed avg: 2.59kg, All breeds avg: 2.59kg
<b>Daughter calving interval - Fertility</b> Breed avg: -0.7days, All breeds avg: -0.7days

### Additional Information:

Animal not scored.

# Lot 57 AGHAMORE BILLIE

ID: 372224451080240

Breed: Angus

Sex: Male

DOB: 29-Mar-2025

Owner: James Gavin - Scregg Aghamore Ballyhaunis Co Mayo

## Breeder:

Sire: Aghamore Terry  
372224451060206

Westellen Diego M734

Bova Lord Blackwood H175  
Liss Dana E680

Ballinboy Pearl

Cornamuckla Lord Hardy K:  
Brideswell Gertrude

Dam: Aghamore Patricia  
372224451080182

Tonroe King

Corlismore Lord Dynasty KJ52  
Rathdiveen Gill

Gorvagh Ann

Belvin Foreman 9'96  
Templenew Ursula



Evaluation Date: Mar 2026    Next Evaluation Date: 26-May-2026

Within Breed	Economic Indexes	€uro Value	Reliability	Across Breed
--------------	------------------	------------	-------------	--------------

★★	<b>Replacement</b>	€122	43%	★★★★
★★	<b>Terminal</b>	€63	43%	★★
★★	<b>Dairy Beef</b>	€107	43%	★★★★
★★★★	↳ Beef Sub-Index	€93	41%	★

When Mated With:	Value	Rel	When Mated With:	Value	Rel
<b>Beef heifers</b> Breed avg: 4.91%	<b>+7.5%</b>	<b>53%</b>	<b>Risk (High) Dairy heifers</b> Breed avg: 8.16%	<b>+10.9%</b>	<b>53%</b>
<b>Beef cows</b> Breed avg: 2.14%	<b>+4.5%</b>	<b>61%</b>	<b>Dairy cows</b> Breed avg: 2.86%	<b>+3.5%</b>	<b>53%</b>

Within Breed	Key Replacement Profit Traits	Value	Reliability	Across Breed
★★	<b>Gestation Length</b> Breed avg: -0.56, All breeds avg: 2.43	+0.08 Days	36%	★★★★★
★★★★	<b>Docility (1-5 scale)</b> Breed avg: 0.01, All breeds avg: 0.02	+0.03 scale	36%	★★★
★★★	<b>Age at Finish (days)</b> Breed avg: -14.82, All breeds avg: -1.47	-14.18 Days	55%	★★★★★
★★★	<b>Carcass weight (kg)</b> Breed avg: 8.05kg, All breeds avg: 18.88kg	+8.5kg	40%	★
★★	<b>Carcass conformation (1-15 scale)</b> Breed avg: 0.77, All breeds avg: 1.54	+0.7 scale	39%	★

Expected Daughter Breeding Performance				
	<b>Daughter Calving Ability (diff 3 &amp; 4%)</b> Breed avg: 5.83%, All breeds avg: 4.76%	+6.3%	59%	
★★	<b>Daughter Milk (kg)</b> Breed avg: 6.29kg, All breeds avg: 2.59kg	+5.4kg	36%	★★★★
★★★★	<b>Daughter calving interval - Fertility</b> Breed avg: -4.14days, All breeds avg: -0.7days	-5.24 days	36%	★★★★★

**Additional Information:**  
Myostatin Non Carrier: (C313Y, D182N, E226X, F94L, L64P, NT419, Q204X, S105C). Myostatin Single Carrier: (NT821). HH1F HH3F (Homozygous Polled-Celtic, Non Carrier Polled-Friesian).

Linear composites	Value	Reliability
<b>Muscle</b>		
<b>Skeletal</b>		
<b>Function</b>		

Animal not scored.

# Lot 58 BANDRA RODDER

ID: 372213842870152

Breed: Charolais

Sex: Male

DOB: 02-Apr-2020

Owner: Bernard Mcdermott - Shranacolly Keenagh Ballina Co Mayo

Breeder: Mr Desmond O Boyle - Tooreen Crossmolina Co Mayo

Sire: Bivouac  
CH2218

Sire Verified (SNP)

Pinay

Uneperle

Impair  
Mary

Hernani  
Opaline

Dam: Bandra Lauren  
IE271108830129

Dam Verified (SNP)

Doonally Donald

Bandra Gorgeous

Savigny  
Tanche

Thrunton Voldemort  
Ballinagrogy Amanda



Evaluation Date: Mar 2026    Next Evaluation Date: 26-May-2026

Within Breed	Economic Indexes	€uro Value	Reliability	Across Breed
--------------	------------------	------------	-------------	--------------

★★★	<b>Replacement</b>	€100	59%	★★★
★	<b>Terminal</b>	€119	66%	★★★★
★★	<b>Dairy Beef</b>	€91	61%	★★★
★	↳ Beef Sub-Index	€149	66%	★★★★

When Mated With:	Value	Rel	When Mated With:	Value	Rel
<b>Beef heifers</b> Breed avg: 10.42%	+8.4%	61%	<b>Risk (High) Dairy heifers</b> Breed avg: 16.69%	+15.8%	43%
<b>Beef cows</b> Breed avg: 5.33%	+2.9%	72%	<b>Dairy cows</b> Breed avg: 6.34%	+6.7%	59%

Within Breed	Key Replacement Profit Traits	Value	Reliability	Across Breed
★★★★★	<b>Gestation Length</b> Breed avg: 2.67, All breeds avg: 2.43	+0.23 Days	47%	★★★★★
★★	<b>Docility (1-5 scale)</b> Breed avg: 0.05, All breeds avg: 0.02	+0.02 scale	48%	★★★
★★★★	<b>Age at Finish (days)</b> Breed avg: -1.39, All breeds avg: -1.47	-2.19 Days	73%	★★★
★	<b>Carcass weight (kg)</b> Breed avg: 35.75kg, All breeds avg: 18.88kg	+25.6kg	73%	★★★★
★	<b>Carcass conformation (1-15 scale)</b> Breed avg: 1.96, All breeds avg: 1.54	+1.51 scale	67%	★★★

Expected Daughter Breeding Performance				
	<b>Daughter Calving Ability (diff 3 &amp; 4%)</b> Breed avg: 3.71%, All breeds avg: 4.76%	+5.8%	68%	
★★★★★	<b>Daughter Milk (kg)</b> Breed avg: -3.3kg, All breeds avg: 2.59kg	-0.6kg	47%	★
★★★★★	<b>Daughter calving interval - Fertility</b> Breed avg: -0.98days, All breeds avg: -0.7days	-2.74 days	48%	★★★★★

**Additional Information:**  
Myostatin Non Carrier: (C313Y, D182N, E226X, F94L, L64P, NT419, NT821, Q204X, S105C). HH1F HH3F (Non Carrier Polled-Celtic).

Linear composites	Value	Reliability
<b>Muscle</b>		
<b>Skeletal</b>		
<b>Function</b>		

Animal not scored.

# Lot 59 LISSIAN ALFIE

ID: 372215683420354

Breed: Charolais

Sex: Male

DOB: 17-May-2025

Owner: Michael G Beirne - Lissine Tibohine Castlerea Co Roscommon

## Breeder:

Sire: Clenagh Superior Et  
CH8968

Sire Verified (SNP)

Domino

Clenagh Classic

Aimable  
Anemone

Doonally New  
Clenagh Tranquil

Dam: Lissian Penelopy  
372215683430215

Dam Verified (SNP)

Coom Indurain

Lissian Flora

Doonally Donald  
Coom Eileen

Pirate  
Lissian Charlotte



Evaluation Date: Mar 2026    Next Evaluation Date: 26-May-2026

Within Breed	Economic Indexes	€uro Value	Reliability	Across Breed
--------------	------------------	------------	-------------	--------------

★★★	<b>Replacement</b>	€89	47%	★★
★★★★★	<b>Terminal</b>	€156	47%	★★★★★
★★	<b>Dairy Beef</b>	€89	45%	★★★
★★★ ★	↳ Beef Sub-Index	€212	44%	★★★★★

When Mated With:	Value	Rel	When Mated With:	Value	Rel
<b>Beef heifers</b> Breed avg: 10.42%	<b>+13.5%</b>	<b>54%</b>	<b>Risk (High) Dairy heifers</b> Breed avg: 16.69%	<b>+19.8%</b>	<b>41%</b>
<b>Beef cows</b> Breed avg: 5.33%	<b>+7.2%</b>	<b>69%</b>	<b>Dairy cows</b> Breed avg: 6.34%	<b>+7.3%</b>	<b>49%</b>

Within Breed	Key Replacement Profit Traits	Value	Reliability	Across Breed
★	<b>Gestation Length</b> Breed avg: 2.67, All breeds avg: 2.43	+3.28 Days	46%	★★
★★★★★	<b>Docility (1-5 scale)</b> Breed avg: 0.05, All breeds avg: 0.02	+0.08 scale	47%	★★★★★
★★★	<b>Age at Finish (days)</b> Breed avg: -1.39, All breeds avg: -1.47	-0.99 Days	58%	★★★
★★★★★	<b>Carcass weight (kg)</b> Breed avg: 35.75kg, All breeds avg: 18.88kg	+37.2kg	44%	★★★★★
★★★★★	<b>Carcass conformation (1-15 scale)</b> Breed avg: 1.96, All breeds avg: 1.54	+2.23 scale	42%	★★★★★

Expected Daughter Breeding Performance			
	<b>Daughter Calving Ability (diff 3 &amp; 4%)</b> Breed avg: 3.71%, All breeds avg: 4.76%	+3.1%	64%
★★	<b>Daughter Milk (kg)</b> Breed avg: -3.3kg, All breeds avg: 2.59kg	-4.6kg	41%
★★★	<b>Daughter calving interval - Fertility</b> Breed avg: -0.98days, All breeds avg: -0.7days	-1.02 days	38%

### Additional Information:

Myostatin Non Carrier: (C313Y, D182N, E226X, F94L, L64P, NT419, NT821, S105C). Myostatin Single Carrier: (Q204X). HH1F HH3F (Non Carrier Polled-Celtic, Non Carrier Polled-Friesian).

Linear composites	Value	Reliability
<b>Muscle</b>		
<b>Skeletal</b>		
<b>Function</b>		

Animal not scored.

# Lot 60 LISSIAN ALAN

ID: 372215683440356

Breed: Charolais

Twin to Female

Sex: Male

DOB: 19-May-2025

Owner: Michael G Beirne - Lissine Tibohine Castlerea Co Roscommon

## Breeder:

**Sire:** Cloughbrack Navarone  
CH5169

Sire Verified (SNP)

Carrickbrack96 Hutch

Cloughbrack Jasmine

Thrunton Bonjovi  
Carrickbrack96 Bianca

Goldstar Echo  
Cloughbrack Angelina

**Dam:** Lissian Natasha  
372215683450159

Dam Verified (SNP)

Fiston

Lissian Flora

Tinor  
Baronne

Pirate  
Lissian Charlotte



Evaluation Date: Mar 2026    Next Evaluation Date: 26-May-2026

Within Breed	Economic Indexes	€uro Value	Reliability	Across Breed
--------------	------------------	------------	-------------	--------------

★★★★★	<b>Replacement</b>	<b>€163</b>	<b>50%</b>	★★★★★
★★★★	<b>Terminal</b>	<b>€154</b>	<b>50%</b>	★★★★★
★★★	<b>Dairy Beef</b>	<b>€106</b>	<b>48%</b>	★★★★
★★	↳ Beef Sub-Index	<b>€188</b>	<b>47%</b>	★★★★

When Mated With:	Value	Rel	When Mated With:	Value	Rel
<b>Beef heifers</b> Breed avg: 10.42%	<b>+8.8%</b>	<b>56%</b>	<b>Risk (High) Dairy heifers</b> Breed avg: 16.69%	<b>+16.7%</b>	<b>38%</b>
<b>Beef cows</b> Breed avg: 5.33%	<b>+3.8%</b>	<b>68%</b>	<b>Dairy cows</b> Breed avg: 6.34%	<b>+6.4%</b>	<b>52%</b>

Within Breed	Key Replacement Profit Traits	Value	Reliability	Across Breed
★★★	<b>Gestation Length</b> Breed avg: 2.67, All breeds avg: 2.43	+2.78 Days	45%	★★
★★★★★	<b>Docility (1-5 scale)</b> Breed avg: 0.05, All breeds avg: 0.02	+0.09 scale	48%	★★★★★
★★★★	<b>Age at Finish (days)</b> Breed avg: -1.39, All breeds avg: -1.47	-3.48 Days	63%	★★★★
★	<b>Carcass weight (kg)</b> Breed avg: 35.75kg, All breeds avg: 18.88kg	+29.7kg	48%	★★★★★
★★★★★	<b>Carcass conformation (1-15 scale)</b> Breed avg: 1.96, All breeds avg: 1.54	+2.19 scale	48%	★★★★★

Expected Daughter Breeding Performance				
	<b>Daughter Calving Ability (diff 3 &amp; 4%)</b> Breed avg: 3.71%, All breeds avg: 4.76%	+4.7%	64%	
★★★★	<b>Daughter Milk (kg)</b> Breed avg: -3.3kg, All breeds avg: 2.59kg	-1.4kg	46%	★
★★★	<b>Daughter calving interval - Fertility</b> Breed avg: -0.98days, All breeds avg: -0.7days	-1.28 days	41%	★★★★

### Additional Information:

Myostatin Non Carrier: (C313Y, D182N, E226X, F94L, L64P, NT419, NT821, Q204X, S105C). HH1F HH3F (Non Carrier Polled-Celtic, Non Carrier Polled-Friesian).

Linear composites	Value	Reliability
<b>Muscle</b>		
<b>Skeletal</b>		
<b>Function</b>		

Animal not scored.

Copyright, Irish Cattle Breeding Federation ICBF

This report has been prepared by ICBF in good faith on the basis of information provided to it. No representation or warranty expressed or implied is made or given by ICBF as to the accuracy, reliability, completeness of this Report. ICBF shall not be liable for any losses (whether direct or indirect), damages, costs or expenses whatsoever, incurred or arising from any use of or reliance on this Report or the information contained in it by any person.

20260506191556

# Lot 61 DUGHARRAI RINGO B047

ID: 372223217970047

Breed: Angus

Sex: Male

DOB: 19-Feb-2025

Owner: Anto O'Malley - Doogary Breaffy Rd Castlebar Co Mayo

## Breeder:

**Sire:** Cairnton Killimanjaro U435  
UK521159500435

Sire Verified (SNP)

Cairnton Enterprize  
S400

Cairnton Karisma S404

Rawburn Boss Hogg N630  
Bl랙lock Evora H044

Haymount Walarlo M303  
Cairnton Karisma K298

**Dam:** Coolermoney Raquel U806  
UK965200804806

Dam Verified (SNP)

Friarstown Ideal Pete  
K202 Et

Coolermoney Rhiannon  
R504

Netherallan Peter Pershore  
Friarstown Ideal J126 (Et)

Luddenmore Fionn G441  
Coolermoney Raquel F756



Evaluation Date: Mar 2026    Next Evaluation Date: 26-May-2026

Within Breed	Economic Indexes	€uro Value	Reliability	Across Breed
--------------	------------------	------------	-------------	--------------

★★★	<b>Replacement</b>	€131	46%	★★★★
-----	--------------------	------	-----	------

★★★	<b>Terminal</b>	€69	45%	★★
-----	-----------------	-----	-----	----

★★	<b>Dairy Beef</b>	€114	46%	★★★★
★★★	↳ Beef Sub-Index	€85	42%	★

When Mated With:	Value	Rel	When Mated With:	Value	Rel
<b>Beef heifers</b> Breed avg: 4.91%	+4.4%	55%	<b>Risk (High) Dairy heifers</b> Breed avg: 8.16%	+9.1%	56%
<b>Beef cows</b> Breed avg: 2.14%	+1.4%	67%	<b>Dairy cows</b> Breed avg: 2.86%	+3.1%	56%

Within Breed	Key Replacement Profit Traits	Value	Reliability	Across Breed
--------------	-------------------------------	-------	-------------	--------------

★★★	<b>Gestation Length</b> Breed avg: -0.56, All breeds avg: 2.43	-0.49 Days	44%	★★★★★
★★★	<b>Docility (1-5 scale)</b> Breed avg: 0.01, All breeds avg: 0.02	+0 scale	44%	★★★
★★★	<b>Age at Finish (days)</b> Breed avg: -14.82, All breeds avg: -1.47	-15.46 Days	55%	★★★★★
★★★	<b>Carcass weight (kg)</b> Breed avg: 8.05kg, All breeds avg: 18.88kg	+9kg	42%	★
★★★★★	<b>Carcass conformation (1-15 scale)</b> Breed avg: 0.77, All breeds avg: 1.54	+0.86 scale	40%	★

### Expected Daughter Breeding Performance

	<b>Daughter Calving Ability (diff 3 &amp; 4%)</b> Breed avg: 5.83%, All breeds avg: 4.76%	+6.5%	63%	
★★★★★	<b>Daughter Milk (kg)</b> Breed avg: 6.29kg, All breeds avg: 2.59kg	+8.8kg	41%	★★★★★
★★	<b>Daughter calving interval - Fertility</b> Breed avg: -4.14days, All breeds avg: -0.7days	-3.56 days	37%	★★★★★

**Additional Information:**  
Myostatin Non Carrier: (C313Y, D182N, E226X, F94L, L64P, NT419, NT821, Q204X, S105C). HH1F HH3F (Homozygous Polled-Celtic, Non Carrier Polled-Friesian).

Linear composites	Value	Reliability
<b>Muscle</b>		
<b>Skeletal</b>		
<b>Function</b>		

Animal not scored.

# Lot 62 DUGHARRAI PATRICK B049

ID: 372223217990049

Breed: Angus

Sex: Male

DOB: 13-Mar-2025

Owner: Anto O'Malley - Doogary Breaffy Rd Castlebar Co Mayo

## Breeder:

**Sire:** Cairnton Killimanjaro U435  
UK521159500435

Sire Verified (SNP)

Cairnton Enterprize  
S400

Cairnton Karisma S404

Rawburn Boss Hogg N630  
Blelack Evora H044

Haymount Walarlo M303  
Cairnton Karisma K298

**Dam:** Masreagh Pretty Dreamer Y303  
372223775910303

Dam Verified (SNP)

Jadam Mattie U128

Masreagh Patricia V239

Fordel Minnesota Prime P755  
Jadam Naomi

Musicfield Rambo S587  
Doonowney Noreen



Evaluation Date: Mar 2026    Next Evaluation Date: 26-May-2026

Within Breed	Economic Indexes	€uro Value	Reliability	Across Breed
--------------	------------------	------------	-------------	--------------

★★★★★	<b>Replacement</b>	€150	44%	★★★★★
★★★	<b>Terminal</b>	€70	43%	★★★
★★★	<b>Dairy Beef</b>	€125	44%	★★★★★
★★	↳ Beef Sub-Index	€82	40%	★

When Mated With:	Value	Rel	When Mated With:	Value	Rel
<b>Beef heifers</b> Breed avg: 4.91%	<b>+4.7%</b>	<b>53%</b>	<b>Risk Dairy heifers</b> (Moderate) Breed avg: 8.16%	<b>+7.4%</b>	<b>53%</b>
<b>Beef cows</b> Breed avg: 2.14%	<b>+1.8%</b>	<b>65%</b>	<b>Dairy cows</b> Breed avg: 2.86%	<b>+2.7%</b>	<b>54%</b>

Within Breed	Key Replacement Profit Traits	Value	Reliability	Across Breed
★★★★★	<b>Gestation Length</b> Breed avg: -0.56, All breeds avg: 2.43	-1.18 Days	42%	★★★★★
★★★★★	<b>Docility (1-5 scale)</b> Breed avg: 0.01, All breeds avg: 0.02	+0.04 scale	42%	★★★★★
★	<b>Age at Finish (days)</b> Breed avg: -14.82, All breeds avg: -1.47	-11.79 Days	52%	★★★★★
★★★	<b>Carcass weight (kg)</b> Breed avg: 8.05kg, All breeds avg: 18.88kg	+7.6kg	41%	★
★★★★★	<b>Carcass conformation (1-15 scale)</b> Breed avg: 0.77, All breeds avg: 1.54	+0.87 scale	39%	★

Expected Daughter Breeding Performance				
	<b>Daughter Calving Ability (diff 3 &amp; 4%)</b> Breed avg: 5.83%, All breeds avg: 4.76%	+4.3%	62%	
★★	<b>Daughter Milk (kg)</b> Breed avg: 6.29kg, All breeds avg: 2.59kg	+5.8kg	39%	★★★★★
★★★★★	<b>Daughter calving interval - Fertility</b> Breed avg: -4.14days, All breeds avg: -0.7days	-4.78 days	34%	★★★★★

### Additional Information:

Myostatin Non Carrier: (C313Y, D182N, E226X, F94L, L64P, NT419, Q204X, S105C). HH1F (Homozygous Polled-Celtic).

Linear composites	Value	Reliability
<b>Muscle</b>		
<b>Skeletal</b>		
<b>Function</b>		

Animal not scored.

Copyright, Irish Cattle Breeding Federation ICBF

This report has been prepared by ICBF in good faith on the basis of information provided to it. No representation or warranty expressed or implied is made or given by ICBF as to the accuracy, reliability, completeness of this Report. ICBF shall not be liable for any losses (whether direct or indirect), damages, costs or expenses whatsoever, incurred or arising from any use of or reliance on this Report or the information contained in it by any person.

20260506191556

# Lot 63 CASTLECONNOR UPTON

ID: 372213568230361

Breed: Charolais

Sex: Male

DOB: 17-Mar-2023

Owner: Gerard Kavanagh - Knockanillo Cloonaa Ballina Co Mayo

Breeder: Francis Howley - Carraun Corballa P O Co Sligo

Sire: Tombapik  
CH4202

Sire Verified (SNP)

Jumper

Lavande

Cooper  
Ritournell

Concile  
Divine

Dam: Castleconnor Rita  
372213568210327

Alwent Goldbar (Et)

Castleconnor Dawn

Bleack Digger  
Alwent Daffodil

Pirate  
Castleconnor Annie



Evaluation Date: Mar 2026    Next Evaluation Date: 26-May-2026

Within Breed	Economic Indexes	€uro Value	Reliability	Across Breed
--------------	------------------	------------	-------------	--------------

★★	<b>Replacement</b>	€73	53%	★★
★★★★★	<b>Terminal</b>	€196	50%	★★★★★
★★★	<b>Dairy Beef</b>	€108	47%	★★★★
★★★☆☆	↳ Beef Sub-Index	€239	47%	★★★★★

When Mated With:	Value	Rel	When Mated With:	Value	Rel
<b>Beef heifers</b> Breed avg: 10.42%	<b>+14%</b>	<b>60%</b>	<b>Risk (High) Dairy heifers</b> Breed avg: 16.69%	<b>+20.6%</b>	<b>37%</b>
<b>Beef cows</b> Breed avg: 5.33%	<b>+6.8%</b>	<b>75%</b>	<b>Dairy cows</b> Breed avg: 6.34%	<b>+7.8%</b>	<b>50%</b>

Within Breed	Key Replacement Profit Traits	Value	Reliability	Across Breed
★★★	<b>Gestation Length</b> Breed avg: 2.67, All breeds avg: 2.43	+2.63 Days	46%	★★★
★	<b>Docility (1-5 scale)</b> Breed avg: 0.05, All breeds avg: 0.02	-0.05 scale	63%	★
★★★★★	<b>Age at Finish (days)</b> Breed avg: -1.39, All breeds avg: -1.47	-5.37 Days	63%	★★★★★
★★★★★	<b>Carcass weight (kg)</b> Breed avg: 35.75kg, All breeds avg: 18.88kg	+48.4kg	47%	★★★★★
★★★★★	<b>Carcass conformation (1-15 scale)</b> Breed avg: 1.96, All breeds avg: 1.54	+2.02 scale	47%	★★★★★

Expected Daughter Breeding Performance			
	<b>Daughter Calving Ability (diff 3 &amp; 4%)</b> Breed avg: 3.71%, All breeds avg: 4.76%	+6.6%	71%
★★★★★	<b>Daughter Milk (kg)</b> Breed avg: -3.3kg, All breeds avg: 2.59kg	+2.8kg	46%
★	<b>Daughter calving interval - Fertility</b> Breed avg: -0.98days, All breeds avg: -0.7days	+0.82 days	44%

**Additional Information:**  
Myostatin Non Carrier: (C313Y, D182N, E226X, L64P, NT419, NT821, Q204X, S105C). Myostatin Single Carrier: (F94L). HH1F (Non Carrier Polled-Celtic).

Linear composites	Value	Reliability
<b>Muscle</b>		
<b>Skeletal</b>		
<b>Function</b>		

Animal not scored.

# Lot 64 DRIMBANE BOB

ID: 372224658370484

Breed: Angus

Sex: Male

DOB: 01-Apr-2025

Owner: John Mcgarry - Drimbane Ballyhaunis Co Mayo

## Breeder:

**Sire:** Cloonhill Uri  
372222743930097  
Sire Verified (SNP)

Cloonderry Rex

Mayo Roisin

Cloonderry Nostradamus  
Cloonderry Leah

Gallan Marty  
Bohey Evert

**Dam:** Drimbane Valerie  
372224658320430  
Dam Verified (SNP)

Cornageeha Paul

Drimbane Jill

Westellen Diego M734  
Cornageeha Ellie

Cloonkeen Lively David J168  
Drimbane Deirdre

Evaluation Date: Mar 2026    Next Evaluation Date: 26-May-2026

Within Breed	Economic Indexes	€uro Value	Reliability	Across Breed
--------------	------------------	------------	-------------	--------------

★★★	<b>Replacement</b>	<b>€139</b>	<b>23%</b>	★★★★★
★★★	<b>Terminal</b>	<b>€70</b>	<b>25%</b>	★★
★★	<b>Dairy Beef</b>	<b>€112</b>	<b>24%</b>	★★★★
★★★	↳ <i>Beef Sub-Index</i>	<b>€84</b>	<b>26%</b>	★

When Mated With:	Value	Rel	When Mated With:	Value	Rel
<b>Beef heifers</b> Breed avg: 4.91%	<b>+4.1%</b>	<b>26%</b>	<b>Risk (High*)</b> <b>Dairy heifers</b> Breed avg: 8.16%	<b>+8%</b>	<b>29%</b>
<b>Beef cows</b> Breed avg: 2.14%	<b>+1.4%</b>	<b>31%</b>	<b>Dairy cows</b> Breed avg: 2.86%	<b>+2.8%</b>	<b>28%</b>

Within Breed	Key Replacement Profit Traits	Value	Reliability	Across Breed
★★	<b>Gestation Length</b> Breed avg: -0.56, All breeds avg: 2.43	+0.11 Days	10%	★★★★★
★★★★	<b>Docility (1-5 scale)</b> Breed avg: 0.01, All breeds avg: 0.02	+0.02 scale	24%	★★★
★	<b>Age at Finish (days)</b> Breed avg: -14.82, All breeds avg: -1.47	-10.3 Days	28%	★★★★★
★★★	<b>Carcass weight (kg)</b> Breed avg: 8.05kg, All breeds avg: 18.88kg	+6.8kg	28%	★
★★★	<b>Carcass conformation (1-15 scale)</b> Breed avg: 0.77, All breeds avg: 1.54	+0.78 scale	25%	★

Expected Daughter Breeding Performance				
	<b>Daughter Calving Ability (diff 3 &amp; 4%)</b> Breed avg: 5.83%, All breeds avg: 4.76%	+5.3%	30%	
★	<b>Daughter Milk (kg)</b> Breed avg: 6.29kg, All breeds avg: 2.59kg	+3.9kg	20%	★★★★
★★★★★	<b>Daughter calving interval - Fertility</b> Breed avg: -4.14days, All breeds avg: -0.7days	-5.74 days	8%	★★★★★

**Additional Information:**  
Myostatin Non Carrier: (C313Y, D182N, E226X, F94L, L64P, NT419, NT821, Q204X, S105C). HH1F HH3F (Homozygous Polled-Celtic, Non Carrier Polled-Friesian).

Linear composites	Value	Reliability
<b>Muscle</b>		
<b>Skeletal</b>		
<b>Function</b>		

Animal not scored.

# Lot 65 DRIMBANE BARNEY

ID: 372224658320488

Breed: Angus

Sex: Male

DOB: 30-May-2025

Owner: John Mcgarry - Drimbane Ballyhaunis Co Mayo

## Breeder:

Sire: Cloonhill Uri  
372222743930097

Cloonderry Rex

Cloonderry Nostradamus  
Cloonderry Leah

Mayo Roisin

Gallan Marty  
Bohey Evert

Dam: Drimbane Tilly  
372224658310405

Cornageeha Paul

Westellen Diego M734  
Cornageeha Ellie

Drimbane Jill

Cloonkeen Lively David J168  
Drimbane Deirdre

Evaluation Date: Mar 2026

Next Evaluation Date: 26-May-2026

Within Breed	Economic Indexes	€uro Value	Reliability	Across Breed
--------------	------------------	------------	-------------	--------------

★★★	<b>Replacement</b>	€143	26%	★★★★★★
★★★	<b>Terminal</b>	€66	26%	★★
★★	<b>Dairy Beef</b>	€112	24%	★★★★
★★	↳ Beef Sub-Index	€80	26%	★

When Mated With:	Value	Rel	When Mated With:	Value	Rel
<b>Beef heifers</b> Breed avg: 4.91%	+4%	26%	<b>Risk (High*) Dairy heifers</b> Breed avg: 8.16%	+7.5%	29%
<b>Beef cows</b> Breed avg: 2.14%	+1.5%	32%	<b>Dairy cows</b> Breed avg: 2.86%	+2.6%	28%

Within Breed	Key Replacement Profit Traits	Value	Reliability	Across Breed
★★	<b>Gestation Length</b> Breed avg: -0.56, All breeds avg: 2.43	+0.11 Days	10%	★★★★★★
★★★	<b>Docility (1-5 scale)</b> Breed avg: 0.01, All breeds avg: 0.02	+0.01 scale	26%	★★★
★	<b>Age at Finish (days)</b> Breed avg: -14.82, All breeds avg: -1.47	-11.73 Days	28%	★★★★★★
★★	<b>Carcass weight (kg)</b> Breed avg: 8.05kg, All breeds avg: 18.88kg	+4.6kg	29%	★
★★★★	<b>Carcass conformation (1-15 scale)</b> Breed avg: 0.77, All breeds avg: 1.54	+0.82 scale	25%	★

Expected Daughter Breeding Performance				
	<b>Daughter Calving Ability (diff 3 &amp; 4%)</b> Breed avg: 5.83%, All breeds avg: 4.76%	+5.5%	31%	
★	<b>Daughter Milk (kg)</b> Breed avg: 6.29kg, All breeds avg: 2.59kg	+4.1kg	22%	★★★★
★★★★★	<b>Daughter calving interval - Fertility</b> Breed avg: -4.14days, All breeds avg: -0.7days	-5.3 days	20%	★★★★★★

### Additional Information:

Linear composites	Value	Reliability
Muscle		
Skeletal		
Function		

Animal not scored.

Copyright, Irish Cattle Breeding Federation ICBF

This report has been prepared by ICBF in good faith on the basis of information provided to it. No representation or warranty expressed or implied is made or given by ICBF as to the accuracy, reliability, completeness of this Report. ICBF shall not be liable for any losses (whether direct or indirect), damages, costs or expenses whatsoever, incurred or arising from any use of or reliance on this Report or the information contained in it by any person.

20260506191556

# Lot 66 MURROE BRENDAN

ID: 372217759550245

Breed: Angus

Sex: Male

DOB: 25-Mar-2025

Owner: Mr John Mccabe - Castleard Ballaghaderreen Co Roscommon

Breeder: Anthony O'Malley - Knocknagurteeny Murroe Co Limerick

Sire: Drumcrow Savoy  
AA6999

Sire Verified (SNP)

Cashelane Lord Jeremy

Drumcrow Amy

Clooncraff Henry  
Lavally Katie

Lissard Mark  
Drumcrow Pettle Z112

Dam: Dowagh Vera  
372218462950547

Dam Verified (SNP)

Kealkil Prime Lad

Loughlynn Princess

Te Mania Berkley B1  
Kealkil Lady Emma K370

Loughlynn Hum Dinger  
Loughlynn Maxi



Evaluation Date: Mar 2026    Next Evaluation Date: 26-May-2026

Within Breed	Economic Indexes	€uro Value	Reliability	Across Breed
--------------	------------------	------------	-------------	--------------

★★★★★	<b>Replacement</b>	<b>€161</b>	<b>46%</b>	★★★★★
-------	--------------------	-------------	------------	-------

★★★	<b>Terminal</b>	<b>€72</b>	<b>48%</b>	★★
-----	-----------------	------------	------------	----

★★★★★	<b>Dairy Beef</b>	<b>€132</b>	<b>51%</b>	★★★★★
★★	↳ Beef Sub-Index	<b>€78</b>	<b>46%</b>	★

When Mated With:	Value	Rel	When Mated With:	Value	Rel
<b>Beef heifers</b> Breed avg: 4.91%	<b>+4.1%</b>	<b>59%</b>	<b>Risk Dairy heifers</b> (Moderate) Breed avg: 8.16%	<b>+7.2%</b>	<b>63%</b>
<b>Beef cows</b> Breed avg: 2.14%	<b>+1.3%</b>	<b>66%</b>	<b>Dairy cows</b> Breed avg: 2.86%	<b>+2.5%</b>	<b>64%</b>

Within Breed	Key Replacement Profit Traits	Value	Reliability	Across Breed
★★★★★	<b>Gestation Length</b> Breed avg: -0.56, All breeds avg: 2.43	-2.03 Days	48%	★★★★★
★★★★★	<b>Docility (1-5 scale)</b> Breed avg: 0.01, All breeds avg: 0.02	+0.04 scale	44%	★★★★★
★	<b>Age at Finish (days)</b> Breed avg: -14.82, All breeds avg: -1.47	-12.01 Days	63%	★★★★★
★★	<b>Carcass weight (kg)</b> Breed avg: 8.05kg, All breeds avg: 18.88kg	+6.3kg	46%	★
★★★★★	<b>Carcass conformation (1-15 scale)</b> Breed avg: 0.77, All breeds avg: 1.54	+0.82 scale	45%	★

Expected Daughter Breeding Performance				
	<b>Daughter Calving Ability (diff 3 &amp; 4%)</b> Breed avg: 5.83%, All breeds avg: 4.76%	+6.1%	63%	
★★	<b>Daughter Milk (kg)</b> Breed avg: 6.29kg, All breeds avg: 2.59kg	+5.6kg	38%	★★★★★
★★★★★	<b>Daughter calving interval - Fertility</b> Breed avg: -4.14days, All breeds avg: -0.7days	-5.33 days	37%	★★★★★

**Additional Information:**  
Myostatin Non Carrier: (C313Y, D182N, E226X, F94L, L64P, NT419, NT821, Q204X, S105C). HH1F HH3F (Homozygous Polled-Celtic, Non Carrier Polled-Friesian).

Linear composites	Value	Reliability
<b>Muscle</b>		
<b>Skeletal</b>		
<b>Function</b>		

Animal not scored.

# Lot 67 LOUGHANLEIGH BERRY

ID: 372223322280382

Breed: Angus

Sex: Male

DOB: 23-Mar-2025

Owner: Mr John Mccabe - Castleard Ballaghaderreen Co Roscommon

Breeder: Tom Mcnamara - Loughanleigh Mungret Co Limerick

Sire: Riverside U Toby  
372219045550330

Sire Verified (SNP)

Lisduff Red Mist T572

Riverside Rolex

Lanigan Red Krackerjack  
Silverfield Red Dalles L745

Liss Brendan P465  
Riverside Miss

Dam: Loughanleigh Mania  
IE241389210125

Dam Verified (SNP)

Te Mania Emperor E 343

Kilboy Elderberry

Te Mania Berkley B1  
Te Mania Lowan Z74

Cummer Billy  
Cappanavarnogue Tess



Evaluation Date: Mar 2026 Next Evaluation Date: 26-May-2026

Within Breed	Economic Indexes	€uro Value	Reliability	Across Breed
--------------	------------------	------------	-------------	--------------

★★★★★	<b>Replacement</b>	€171	43%	★★★★★
-------	--------------------	------	-----	-------

★★	<b>Terminal</b>	€57	42%	★★
----	-----------------	-----	-----	----

★★	<b>Dairy Beef</b>	€110	43%	★★★★
★	↳ Beef Sub-Index	€71	40%	★

When Mated With:	Value	Rel	When Mated With:	Value	Rel
<b>Beef heifers</b> Breed avg: 4.91%	+4.1%	50%	<b>Risk Dairy heifers</b> (Moderate) Breed avg: 8.16%	+7.8%	51%
<b>Beef cows</b> Breed avg: 2.14%	+1.6%	59%	<b>Dairy cows</b> Breed avg: 2.86%	+2.7%	53%

Within Breed	Key Replacement Profit Traits	Value	Reliability	Across Breed
--------------	-------------------------------	-------	-------------	--------------

★★★	<b>Gestation Length</b> Breed avg: -0.56, All breeds avg: 2.43	-0.67 Days	40%	★★★★★
★★★★★	<b>Docility (1-5 scale)</b> Breed avg: 0.01, All breeds avg: 0.02	+0.07 scale	40%	★★★★★
★★★	<b>Age at Finish (days)</b> Breed avg: -14.82, All breeds avg: -1.47	-15.18 Days	54%	★★★★★
★★	<b>Carcass weight (kg)</b> Breed avg: 8.05kg, All breeds avg: 18.88kg	+4.5kg	39%	★
★	<b>Carcass conformation (1-15 scale)</b> Breed avg: 0.77, All breeds avg: 1.54	+0.45 scale	39%	★

### Expected Daughter Breeding Performance

	<b>Daughter Calving Ability (diff 3 &amp; 4%)</b> Breed avg: 5.83%, All breeds avg: 4.76%	+4.9%	56%	
★★★	<b>Daughter Milk (kg)</b> Breed avg: 6.29kg, All breeds avg: 2.59kg	+6.2kg	40%	★★★★★
★★★★★	<b>Daughter calving interval - Fertility</b> Breed avg: -4.14days, All breeds avg: -0.7days	-5.69 days	36%	★★★★★

#### Additional Information:

Myostatin Non Carrier: (C313Y, D182N, E226X, F94L, L64P, NT419, NT821, Q204X, S105C). HH1F (Homozygous Polled-Celtic, Non Carrier Polled-Friesian).

Linear composites	Value	Reliability
<b>Muscle</b>		
<b>Skeletal</b>		
<b>Function</b>		

Animal not scored.

# Lot 68 WILLOWBROOK ARNIE

ID: 372218529791399

Breed: Limousin

Sex: Male

DOB: 31-May-2025

Owner: George Brett - Townavoultury Achonry Sligo Co Sligo

## Breeder:

**Sire:** Mullaghboy Nigel  
372214000380534

Sire Verified (SNP)

Goldies Jackpot

Mullaghboy Jacinta

Ampertaine Foreman  
Goldies Vitality

Sympa  
Mullaghboy Ciara

**Dam:** Willowbrook Naoise  
372218529741007

Dam Verified (SNP)

Willowbrook Jeremy

Willowbrook Glenda

Redbawn Boxer  
Willowbrook Gina

Lissadell Tom  
Cuppenagh Viola



Evaluation Date: Mar 2026    Next Evaluation Date: 26-May-2026

Within Breed	Economic Indexes	€uro Value	Reliability	Across Breed
--------------	------------------	------------	-------------	--------------

★	<b>Replacement</b>	€36	46%	★
★	<b>Terminal</b>	€77	46%	★ ★ ★
★	<b>Dairy Beef</b>	€82	43%	★ ★
★	↳ Beef Sub-Index	€137	43%	★ ★ ★

When Mated With:	Value	Rel	When Mated With:	Value	Rel
<b>Beef heifers</b> Breed avg: 7.98%	<b>+6.8%</b>	<b>55%</b>	<b>Risk (High) Dairy heifers</b> Breed avg: 12.62%	<b>+12.3%</b>	<b>38%</b>
<b>Beef cows</b> Breed avg: 3.82%	<b>+3.1%</b>	<b>68%</b>	<b>Dairy cows</b> Breed avg: 4.91%	<b>+4.7%</b>	<b>46%</b>

Within Breed	Key Replacement Profit Traits	Value	Reliability	Across Breed
★	<b>Gestation Length</b> Breed avg: 3.62, All breeds avg: 2.43	+4.37 Days	38%	★
★ ★	<b>Docility (1-5 scale)</b> Breed avg: -0.04, All breeds avg: 0.02	-0.08 scale	41%	★
★	<b>Age at Finish (days)</b> Breed avg: 1.29, All breeds avg: -1.47	+4.65 Days	57%	★
★	<b>Carcass weight (kg)</b> Breed avg: 24.45kg, All breeds avg: 18.88kg	+17.1kg	44%	★ ★ ★
★	<b>Carcass conformation (1-15 scale)</b> Breed avg: 2.25, All breeds avg: 1.54	+2 scale	42%	★ ★ ★ ★ ★

Expected Daughter Breeding Performance				
	<b>Daughter Calving Ability (diff 3 &amp; 4%)</b> Breed avg: 4.3%, All breeds avg: 4.76%	+4.1%	65%	
★	<b>Daughter Milk (kg)</b> Breed avg: 0.08kg, All breeds avg: 2.59kg	-3kg	42%	★
★ ★ ★	<b>Daughter calving interval - Fertility</b> Breed avg: 1.73days, All breeds avg: -0.7days	+1.75 days	37%	★

### Additional Information:

Myostatin Non Carrier: (C313Y, D182N, E226X, L64P, NT419, NT821, Q204X, S105C). Myostatin Double Carrier: (F94L). HH1F HH3F (Non Carrier Polled-Celtic, Non Carrier Polled-Friesian).

Linear composites	Value	Reliability
<b>Muscle</b>		
<b>Skeletal</b>		
<b>Function</b>		

Animal not scored.

Copyright, Irish Cattle Breeding Federation ICBF

This report has been prepared by ICBF in good faith on the basis of information provided to it. No representation or warranty expressed or implied is made or given by ICBF as to the accuracy, reliability, completeness of this Report. ICBF shall not be liable for any losses (whether direct or indirect), damages, costs or expenses whatsoever, incurred or arising from any use of or reliance on this Report or the information contained in it by any person.

20260506191556

# Lot 69 WILLOWBROOK ALBERT

ID: 372218529771397

Breed: Limousin

Sex: Male

DOB: 28-May-2025

Owner: George Brett - Townavoultury Achonry Sligo Co Sligo

## Breeder:

**Sire:** Mullaghboy Nigel  
372214000380534  
Sire Verified (SNP)

Goldies Jackpot

Ampertaine Foreman  
Goldies Vitality

Mullaghboy Jacinta

Sympa  
Mullaghboy Ciara

**Dam:** Willowbrook May  
IE321308740936  
Dam Verified (SNP)

Baileys Jack

Baileys Darwin  
Baileys Golden Girl

Willowbrook Gloria

Rocky  
Willowbrook Caroline



Evaluation Date: Mar 2026    Next Evaluation Date: 26-May-2026

Within Breed	Economic Indexes	€uro Value	Reliability	Across Breed
--------------	------------------	------------	-------------	--------------

★	<b>Replacement</b>	€72	46%	★★
★★★	<b>Terminal</b>	€133	46%	★★★★
★★	<b>Dairy Beef</b>	€107	42%	★★★★
★★★	↳ Beef Sub-Index	€188	43%	★★★★★

When Mated With:	Value	Rel	When Mated With:	Value	Rel
<b>Beef heifers</b> Breed avg: 7.98%	<b>+9.3%</b>	<b>55%</b>	<b>Risk (High) Dairy heifers</b> Breed avg: 12.62%	<b>+15.1%</b>	<b>38%</b>
<b>Beef cows</b> Breed avg: 3.82%	<b>+4.9%</b>	<b>69%</b>	<b>Dairy cows</b> Breed avg: 4.91%	<b>+5.7%</b>	<b>45%</b>

Within Breed	Key Replacement Profit Traits	Value	Reliability	Across Breed
★★	<b>Gestation Length</b> Breed avg: 3.62, All breeds avg: 2.43	+4.24 Days	38%	★
★★★	<b>Docility (1-5 scale)</b> Breed avg: -0.04, All breeds avg: 0.02	-0.04 scale	41%	★★
★★★★	<b>Age at Finish (days)</b> Breed avg: 1.29, All breeds avg: -1.47	+0.51 Days	57%	★★
★★★★★	<b>Carcass weight (kg)</b> Breed avg: 24.45kg, All breeds avg: 18.88kg	+30.9kg	44%	★★★★★
★★★	<b>Carcass conformation (1-15 scale)</b> Breed avg: 2.25, All breeds avg: 1.54	+2.23 scale	42%	★★★★★

Expected Daughter Breeding Performance			
	<b>Daughter Calving Ability (diff 3 &amp; 4%)</b> Breed avg: 4.3%, All breeds avg: 4.76%	+3.6%	65%
★★★★	<b>Daughter Milk (kg)</b> Breed avg: 0.08kg, All breeds avg: 2.59kg	+1.8kg	42%
★★	<b>Daughter calving interval - Fertility</b> Breed avg: 1.73days, All breeds avg: -0.7days	+2.99 days	37%

**Additional Information:**  
Myostatin Non Carrier: (C313Y, D182N, E226X, L64P, NT419, NT821, Q204X, S105C). Myostatin Double Carrier: (F94L). HH1F HH3F (Non Carrier Polled-Celtic, Non Carrier Polled-Friesian).

Linear composites	Value	Reliability
<b>Muscle</b>		
<b>Skeletal</b>		
<b>Function</b>		

Animal not scored.

Copyright, Irish Cattle Breeding Federation ICBF

This report has been prepared by ICBF in good faith on the basis of information provided to it. No representation or warranty expressed or implied is made or given by ICBF as to the accuracy, reliability, completeness of this Report. ICBF shall not be liable for any losses (whether direct or indirect), damages, costs or expenses whatsoever, incurred or arising from any use of or reliance on this Report or the information contained in it by any person.

20260506191556

# Lot 70

ID: 372218529741386

Owner: George Brett - Townavoultry Achonry Sligo Co Sligo

**Sire:** Tubridmore Twomey Et  
AA8472  
Sire Verified (SNP)

Belvin Rebel 33'05

F A R Krugerrand 410h  
Belvin Georgina 81'03

Belvin Lady Blossom  
64'04

Belvin Mercedes 32'02  
Belvin Lady Blossom 40'01

**Dam:**  
372218529781233

Landschot 3249

Dz Alzon Diman  
Pieta 12

Willowbrook Michelle

Mogeely Joe H979  
Lodgetown Heather



Evaluation Date: Mar 2026 Next Evaluation Date: 26-May-2026

## Within Breed Economic Indexes €uro Value Reliability Across Breed

When Mated With:	Value	Rel	When Mated With:	Value	Rel
<b>Beef heifers</b> Breed avg: 7.91%	<b>+4.8%</b>	<b>59%</b>	<b>Risk Dairy heifers</b> (Moderate) Breed avg: 12.5%	<b>+6.5%</b>	<b>60%</b>
<b>Beef cows</b> Breed avg: 3.87%	<b>+2.5%</b>	<b>65%</b>	<b>Dairy cows</b> Breed avg: 4.87%	<b>+2.4%</b>	<b>61%</b>

Within Breed	Key Replacement Profit Traits	Value	Reliability	Across Breed
	<b>Gestation Length</b> Breed avg: 2.43, All breeds avg: 2.43	-1.14 Days	43%	★ ★ ★ ★ ★
	<b>Docility (1-5 scale)</b> Breed avg: 0.06, All breeds avg: 0.02	+0.06 scale	43%	★ ★ ★ ★ ★
	<b>Age at Finish (days)</b> Breed avg: -1.47, All breeds avg: -1.47	-15.56 Days	62%	★ ★ ★ ★ ★
	<b>Carcass weight (kg)</b> Breed avg: 18.88kg, All breeds avg: 18.88kg	+10kg	43%	★
	<b>Carcass conformation (1-15 scale)</b> Breed avg: 1.54, All breeds avg: 1.54	+0.77 scale	43%	★

### Expected Daughter Breeding Performance

<b>Daughter Calving Ability (diff 3 &amp; 4%)</b> Breed avg: 4.76%, All breeds avg: 4.76%	+5.4%	62%	
<b>Daughter Milk (kg)</b> Breed avg: 2.59kg, All breeds avg: 2.59kg	+7.2kg	33%	★ ★ ★ ★ ★
<b>Daughter calving interval - Fertility</b> Breed avg: -0.7days, All breeds avg: -0.7days	-3.43 days	34%	★ ★ ★ ★ ★

**Additional Information:**  
Myostatin Non Carrier: (C313Y, D182N, E226X, F94L, L64P, NT419, NT821, Q204X, S105C). HH1F HH3F (Non Carrier Polled-Friesian).

Animal not scored.

# Lot 71 RATHBAWN ALONSO

ID: 372225586750340

Breed: Angus

Sex: Male

DOB: 15-May-2024

Owner: Joseph Lynott - Rathbaun Killala Co Mayo

## Breeder:

**Sire:** Keirsbeath Karma S539  
AA4638

Sire Verified (SNP)

Keirsbeath King Kong  
P530

Halbeath Kitty H315

Duncanziemere Edwin J311  
Halbeath Kim G296

Blelack Telestar A240  
Halbeath Kitty D083

**Dam:** Mullen Millie  
IE311576440067

Dam Verified (SNP)

Tubridmore Gizmo E.T.  
(Et)

Kpk Glamour

S A V Net Worth 4200  
Young Dale Elba 23n

Gigginstown House Black Belt H  
Kpk Dorn



Evaluation Date: Mar 2026    Next Evaluation Date: 26-May-2026

Within Breed	Economic Indexes	€uro Value	Reliability	Across Breed
--------------	------------------	------------	-------------	--------------

★	<b>Replacement</b>	€93	50%	★ ★ ★
★ ★ ★	<b>Terminal</b>	€74	50%	★ ★
★	<b>Dairy Beef</b>	€96	52%	★ ★ ★
★ ★ ★ ★ ★	↳ Beef Sub-Index	€109	48%	★ ★

When Mated With:	Value	Rel	When Mated With:	Value	Rel
<b>Beef heifers</b> Breed avg: 4.91%	<b>+7.6%</b>	<b>60%</b>	<b>Risk (High) Dairy heifers</b> Breed avg: 8.16%	<b>+12.5%</b>	<b>62%</b>
<b>Beef cows</b> Breed avg: 2.14%	<b>+3.5%</b>	<b>67%</b>	<b>Dairy cows</b> Breed avg: 2.86%	<b>+4.4%</b>	<b>63%</b>

Within Breed	Key Replacement Profit Traits	Value	Reliability	Across Breed
★	<b>Gestation Length</b> Breed avg: -0.56, All breeds avg: 2.43	+0.82 Days	46%	★ ★ ★ ★ ★
★ ★ ★ ★ ★	<b>Docility (1-5 scale)</b> Breed avg: 0.01, All breeds avg: 0.02	+0.04 scale	46%	★ ★ ★ ★ ★
★ ★	<b>Age at Finish (days)</b> Breed avg: -14.82, All breeds avg: -1.47	-13.4 Days	63%	★ ★ ★ ★ ★
★ ★ ★ ★ ★	<b>Carcass weight (kg)</b> Breed avg: 8.05kg, All breeds avg: 18.88kg	+17kg	48%	★ ★ ★
★ ★	<b>Carcass conformation (1-15 scale)</b> Breed avg: 0.77, All breeds avg: 1.54	+0.67 scale	47%	★

Expected Daughter Breeding Performance				
	<b>Daughter Calving Ability (diff 3 &amp; 4%)</b> Breed avg: 5.83%, All breeds avg: 4.76%	+4.8%	64%	
★ ★ ★ ★ ★	<b>Daughter Milk (kg)</b> Breed avg: 6.29kg, All breeds avg: 2.59kg	+7.2kg	43%	★ ★ ★ ★ ★
★ ★	<b>Daughter calving interval - Fertility</b> Breed avg: -4.14days, All breeds avg: -0.7days	-3.12 days	40%	★ ★ ★ ★ ★

**Additional Information:**  
Myostatin Non Carrier: (C313Y, D182N, E226X, F94L, L64P, NT419, NT821, Q204X, S105C). HH1F HH3F (Homozygous Polled-Celtic, Non Carrier Polled-Friesian).

Linear composites	Value	Reliability
<b>Muscle</b>		
<b>Skeletal</b>		
<b>Function</b>		

Animal not scored.

# Lot 72 GARRANARD BENSON

ID: 372225562030395

Breed: Angus

Sex: Male

DOB: 10-Apr-2025

Owner: Joseph Finnerty - Garranard Ballina Co Mayo

## Breeder:

**Sire:** Laheens U Boss Hogg  
AA9673

Sire Verified (SNP)

Rawburn Boss Hogg  
N630

Laheens Sunshine

Tc Freedom 104  
Hoff Blackbird 594 5218

Netherton Mr Brazilian E377  
Laheens Daisy S433

**Dam:** Garranard Urma  
372225562020287

Dam Verified (SNP)

Gowlaun Pat

Garranard Joey

Bunlahy John G Et  
Loughanleigh Jacqueline

Luddenmore Fionn G441  
Luddenmore Miss Essence K076



Evaluation Date: Mar 2026    Next Evaluation Date: 26-May-2026

Within Breed	Economic Indexes	€uro Value	Reliability	Across Breed
--------------	------------------	------------	-------------	--------------

★★	<b>Replacement</b>	€115	43%	★★★★
★★★★	<b>Terminal</b>	€90	42%	★★★
★★★★ ★★★☆☆	<b>Dairy Beef</b>	€125	46%	★★★★★
	↳ Beef Sub-Index	€107	39%	★★

When Mated With:	Value	Rel	When Mated With:	Value	Rel
<b>Beef heifers</b> Breed avg: 4.91%	+4.3%	52%	<b>Risk Dairy heifers</b> (Moderate) Breed avg: 8.16%	+8.2%	52%
<b>Beef cows</b> Breed avg: 2.14%	+1.8%	61%	<b>Dairy cows</b> Breed avg: 2.86%	+2.9%	56%

Within Breed	Key Replacement Profit Traits	Value	Reliability	Across Breed
★	<b>Gestation Length</b> Breed avg: -0.56, All breeds avg: 2.43	+1.01 Days	58%	★★★★★
★★★★★	<b>Docility (1-5 scale)</b> Breed avg: 0.01, All breeds avg: 0.02	+0.08 scale	38%	★★★★★
★★★★★	<b>Age at Finish (days)</b> Breed avg: -14.82, All breeds avg: -1.47	-16.78 Days	54%	★★★★★
★★★★★	<b>Carcass weight (kg)</b> Breed avg: 8.05kg, All breeds avg: 18.88kg	+14.8kg	38%	★★
★★★★	<b>Carcass conformation (1-15 scale)</b> Breed avg: 0.77, All breeds avg: 1.54	+0.77 scale	37%	★

Expected Daughter Breeding Performance				
	<b>Daughter Calving Ability (diff 3 &amp; 4%)</b> Breed avg: 5.83%, All breeds avg: 4.76%	+4.9%	57%	
★★	<b>Daughter Milk (kg)</b> Breed avg: 6.29kg, All breeds avg: 2.59kg	+5.3kg	38%	★★★★
★	<b>Daughter calving interval - Fertility</b> Breed avg: -4.14days, All breeds avg: -0.7days	-2.11 days	35%	★★★★

**Additional Information:**  
Myostatin Non Carrier: (C313Y, D182N, F94L, NT821, Q204X, S105C).  
HH1F (Homozygous Polled-Celtic, Non Carrier Polled-Friesian).

Linear composites	Value	Reliability
<b>Muscle</b>		
<b>Skeletal</b>		
<b>Function</b>		

Animal not scored.

Copyright, Irish Cattle Breeding Federation ICBF

This report has been prepared by ICBF in good faith on the basis of information provided to it. No representation or warranty expressed or implied is made or given by ICBF as to the accuracy, reliability, completeness of this Report. ICBF shall not be liable for any losses (whether direct or indirect), damages, costs or expenses whatsoever, incurred or arising from any use of or reliance on this Report or the information contained in it by any person.

20260506191556

# Lot 73 GARRANARD BUDDY

ID: 372225562030387

Breed: Angus

Sex: Male

DOB: 18-Mar-2025

Owner: Joseph Finnerty - Garranard Ballina Co Mayo

## Breeder:

**Sire:** Laheens Ulyesses  
372222579980538

Sire Verified (SNP)

Laheens Prince Of Eslin

Laheens Miranda

Rawburn Jagger Eric R094  
Laheens Daisy N365

Mogeely Joe H979  
Laheens Gerty

**Dam:** Garranard Tulip  
372225562090260

Dam Verified (SNP)

Creagh Philip

Garranard Jane

Netherton Americano M703  
Creagh Velma L852

Clooncarne Frank  
Currycramp Georgina



Evaluation Date: Mar 2026    Next Evaluation Date: 26-May-2026

Within Breed	Economic Indexes	€uro Value	Reliability	Across Breed
--------------	------------------	------------	-------------	--------------

★	<b>Replacement</b>	€87	43%	★★
★★	<b>Terminal</b>	€62	43%	★★
★	<b>Dairy Beef</b>	€100	44%	★★★
★★★	↳ Beef Sub-Index	€87	41%	★

When Mated With:	Value	Rel	When Mated With:	Value	Rel
<b>Beef heifers</b> Breed avg: 4.91%	+5.2%	50%	<b>Dairy heifers</b> Breed avg: 8.16%	+9.5%	52%
<b>Beef cows</b> Breed avg: 2.14%	+2.4%	59%	<b>Dairy cows</b> Breed avg: 2.86%	+3.2%	54%

Within Breed	Key Replacement Profit Traits	Value	Reliability	Across Breed
★	<b>Gestation Length</b> Breed avg: -0.56, All breeds avg: 2.43	+0.98 Days	40%	★★★★★
★★	<b>Docility (1-5 scale)</b> Breed avg: 0.01, All breeds avg: 0.02	-0.02 scale	41%	★★
★★★★★	<b>Age at Finish (days)</b> Breed avg: -14.82, All breeds avg: -1.47	-15.89 Days	54%	★★★★★
★★★	<b>Carcass weight (kg)</b> Breed avg: 8.05kg, All breeds avg: 18.88kg	+6.9kg	41%	★
★★★★★	<b>Carcass conformation (1-15 scale)</b> Breed avg: 0.77, All breeds avg: 1.54	+0.8 scale	40%	★

Expected Daughter Breeding Performance				
	<b>Daughter Calving Ability (diff 3 &amp; 4%)</b> Breed avg: 5.83%, All breeds avg: 4.76%	+4.5%	55%	
★★	<b>Daughter Milk (kg)</b> Breed avg: 6.29kg, All breeds avg: 2.59kg	+4.8kg	38%	★★★★
★	<b>Daughter calving interval - Fertility</b> Breed avg: -4.14days, All breeds avg: -0.7days	-2.34 days	35%	★★★★

**Additional Information:**  
Myostatin Non Carrier: (C313Y, D182N, F94L, NT821, Q204X, S105C).  
HH1F (Homozygous Polled-Celtic, Non Carrier Polled-Friesian).

Linear composites	Value	Reliability
<b>Muscle</b>		
<b>Skeletal</b>		
<b>Function</b>		

Animal not scored.

# Lot 74 GARRANARD BON JOVI

ID: 372225562040396

Breed: Angus

Sex: Male

DOB: 20-May-2025

Owner: Joseph Finnerty - Garranard Ballina Co Mayo

## Breeder:

**Sire:** Rawburn E Type W176  
AA7743

Sire Verified (SNP)

Nichols Expectation  
C370

Rawburn Elegy P905

Quaker Hill Rampage 0a36  
Nichols Bonnie Y292 Et

Rawburn Boss M554  
Rawburn Elegy L264

**Dam:** Garranard Jane  
IE272498890086

Dam Verified (SNP)

Clooncarne Frank

Currycramp Georgina

Nakkeg Nord 913  
Clooncarne Breeze

Currycramp Des  
Currycramp Cute



Evaluation Date: Mar 2026    Next Evaluation Date: 26-May-2026

Within Breed	Economic Indexes	€uro Value	Reliability	Across Breed
--------------	------------------	------------	-------------	--------------

★	<b>Replacement</b>	€102	45%	★ ★ ★
★ ★	<b>Terminal</b>	€54	45%	★ ★
★ ★ ★	<b>Dairy Beef</b> ↳ Beef Sub-Index	€99 €76	46% 41%	★ ★ ★ ★

When Mated With:	Value	Rel	When Mated With:	Value	Rel
<b>Beef heifers</b> Breed avg: 4.91%	+4.6%	51%	<b>Risk Dairy heifers</b> (Moderate) Breed avg: 8.16%	+8.8%	50%
<b>Beef cows</b> Breed avg: 2.14%	+2.1%	63%	<b>Dairy cows</b> Breed avg: 2.86%	+2.8%	53%

Within Breed	Key Replacement Profit Traits	Value	Reliability	Across Breed
★	<b>Gestation Length</b> Breed avg: -0.56, All breeds avg: 2.43	+0.56 Days	57%	★ ★ ★ ★ ★
★ ★ ★	<b>Docility (1-5 scale)</b> Breed avg: 0.01, All breeds avg: 0.02	+0 scale	41%	★ ★ ★
★ ★	<b>Age at Finish (days)</b> Breed avg: -14.82, All breeds avg: -1.47	-12.51 Days	54%	★ ★ ★ ★ ★
★ ★	<b>Carcass weight (kg)</b> Breed avg: 8.05kg, All breeds avg: 18.88kg	+4.7kg	42%	★
★ ★ ★	<b>Carcass conformation (1-15 scale)</b> Breed avg: 0.77, All breeds avg: 1.54	+0.77 scale	39%	★

Expected Daughter Breeding Performance				
	<b>Daughter Calving Ability (diff 3 &amp; 4%)</b> Breed avg: 5.83%, All breeds avg: 4.76%	+4.8%	60%	
★ ★	<b>Daughter Milk (kg)</b> Breed avg: 6.29kg, All breeds avg: 2.59kg	+5kg	39%	★ ★ ★ ★
★ ★	<b>Daughter calving interval - Fertility</b> Breed avg: -4.14days, All breeds avg: -0.7days	-3.39 days	35%	★ ★ ★ ★ ★

**Additional Information:**  
Myostatin Non Carrier: (C313Y, D182N, E226X, F94L, L64P, NT419, NT821, Q204X, S105C). HH1F HH3F (Homozygous Polled-Celtic, Non Carrier Polled-Friesian).

Linear composites	Value	Reliability
<b>Muscle</b>		
<b>Skeletal</b>		
<b>Function</b>		

Animal not scored.

# Lot 75 CILIN AODAN

ID: 372217610760638

Breed: Charolais

Sex: Male

DOB: 06-Mar-2025

Owner: Thomas Leonard - Castlehill Ballina Co Mayo

## Breeder:

Sire: Neptune  
CH7161

Sire Verified (SNP)

I Love You

Fabtazia

Folio  
Eurovision

Bourgogne  
Uree

Dam: Garracloon Sadie  
372218550890315

Dam Verified (SNP)

Pirate

Garracloon Mandy Et

Meillard Rj  
Banquise

Doonally New  
Garracloon Gigi



Evaluation Date: Mar 2026    Next Evaluation Date: 26-May-2026

Within Breed	Economic Indexes	€uro Value	Reliability	Across Breed
--------------	------------------	------------	-------------	--------------

★★★	<b>Replacement</b>	€90	45%	★★
★★★★★	<b>Terminal</b>	€170	45%	★★★★★
★★★	<b>Dairy Beef</b>	€117	43%	★★★★
★★★☆☆	↳ Beef Sub-Index	€217	42%	★★★★★

When Mated With:	Value	Rel	When Mated With:	Value	Rel
<b>Beef heifers</b> Breed avg: 10.42%	<b>+12.6%</b>	<b>52%</b>	<b>Risk (High) Dairy heifers</b> Breed avg: 16.69%	<b>+18.9%</b>	<b>38%</b>
<b>Beef cows</b> Breed avg: 5.33%	<b>+7.3%</b>	<b>68%</b>	<b>Dairy cows</b> Breed avg: 6.34%	<b>+7%</b>	<b>46%</b>

Within Breed	Key Replacement Profit Traits	Value	Reliability	Across Breed
★★★★★	<b>Gestation Length</b> Breed avg: 2.67, All breeds avg: 2.43	+2.05 Days	44%	★★★★★
★★★★★	<b>Docility (1-5 scale)</b> Breed avg: 0.05, All breeds avg: 0.02	+0.12 scale	42%	★★★★★
★★★	<b>Age at Finish (days)</b> Breed avg: -1.39, All breeds avg: -1.47	-0.92 Days	40%	★★★
★★★★★	<b>Carcass weight (kg)</b> Breed avg: 35.75kg, All breeds avg: 18.88kg	+44kg	44%	★★★★★
★★★★★	<b>Carcass conformation (1-15 scale)</b> Breed avg: 1.96, All breeds avg: 1.54	+2.05 scale	43%	★★★★★

Expected Daughter Breeding Performance			
	<b>Daughter Calving Ability (diff 3 &amp; 4%)</b> Breed avg: 3.71%, All breeds avg: 4.76%	+3%	58%
★★	<b>Daughter Milk (kg)</b> Breed avg: -3.3kg, All breeds avg: 2.59kg	-4.6kg	38%
★	<b>Daughter calving interval - Fertility</b> Breed avg: -0.98days, All breeds avg: -0.7days	+0.64 days	36%

**Additional Information:**  
Myostatin Non Carrier: (C313Y, D182N, E226X, L64P, NT419, NT821, Q204X, S105C). Myostatin Double Carrier: (F94L). HH1F HH3F (Non Carrier Polled-Celtic, Non Carrier Polled-Friesian).

Linear composites	Value	Reliability
<b>Muscle</b>		
<b>Skeletal</b>		
<b>Function</b>		

# Lot 76 KILLEENVIEW ADRIAN

ID: 372227107790074

Breed: Charolais

Sex: Male

DOB: 13-Feb-2025

Owner: Lorcan Leonard - Killeen Castlehill Ballina Co Mayo

## Breeder:

**Sire:** Harestone Hercules  
S2163

Sire Verified (SNP)

**Dam:** Cilin Nessa  
372217610770531

Dam Verified (SNP)

Goldies Estate

Harestone Celeste

Cavelands Fenian

Cilin Ella

Thrunton Camelot  
Goldies Ursula

Harestone Triomphe  
Harestone Oona

Noaille  
Cavelands Carena

Lyonsdemesne Tzar  
Cilin Siofra



Evaluation Date: Mar 2026    Next Evaluation Date: 26-May-2026

Within Breed	Economic Indexes	€uro Value	Reliability	Across Breed
--------------	------------------	------------	-------------	--------------

★	<b>Replacement</b>	€53	47%	★
★	<b>Terminal</b>	€112	48%	★★★★
★	<b>Dairy Beef</b>	€55	45%	★
★★★	↳ Beef Sub-Index	€190	45%	★★★★★

When Mated With:	Value	Rel	When Mated With:	Value	Rel
<b>Beef heifers</b> Breed avg: 10.42%	<b>+15%</b>	<b>49%</b>	<b>Risk (High) Dairy heifers</b> Breed avg: 16.69%	<b>+20.7%</b>	<b>37%</b>
<b>Beef cows</b> Breed avg: 5.33%	<b>+10.1%</b>	<b>67%</b>	<b>Dairy cows</b> Breed avg: 6.34%	<b>+7.6%</b>	<b>48%</b>

Within Breed	Key Replacement Profit Traits	Value	Reliability	Across Breed
★	<b>Gestation Length</b> Breed avg: 2.67, All breeds avg: 2.43	+3.53 Days	45%	★
★★★★	<b>Docility (1-5 scale)</b> Breed avg: 0.05, All breeds avg: 0.02	+0.03 scale	44%	★★★★
★★★★★	<b>Age at Finish (days)</b> Breed avg: -1.39, All breeds avg: -1.47	-4.76 Days	60%	★★★★★
★★★★	<b>Carcass weight (kg)</b> Breed avg: 35.75kg, All breeds avg: 18.88kg	+35.4kg	46%	★★★★★
★★★★	<b>Carcass conformation (1-15 scale)</b> Breed avg: 1.96, All breeds avg: 1.54	+1.94 scale	45%	★★★★★

Expected Daughter Breeding Performance			
	<b>Daughter Calving Ability (diff 3 &amp; 4%)</b> Breed avg: 3.71%, All breeds avg: 4.76%	+5%	61%
★★★★	<b>Daughter Milk (kg)</b> Breed avg: -3.3kg, All breeds avg: 2.59kg	-3.1kg	42%
★★★★	<b>Daughter calving interval - Fertility</b> Breed avg: -0.98days, All breeds avg: -0.7days	-0.65 days	38%

**Additional Information:**  
Myostatin Non Carrier: (C313Y, D182N, E226X, L64P, NT419, NT821, Q204X, S105C). Myostatin Single Carrier: (F94L). HH1F HH3F (Non Carrier Polled-Celtic, Non Carrier Polled-Friesian).

Linear composites	Value	Reliability
<b>Muscle</b>		
<b>Skeletal</b>		
<b>Function</b>		

Animal not scored.

Copyright, Irish Cattle Breeding Federation ICBF

This report has been prepared by ICBF in good faith on the basis of information provided to it. No representation or warranty expressed or implied is made or given by ICBF as to the accuracy, reliability, completeness of this Report. ICBF shall not be liable for any losses (whether direct or indirect), damages, costs or expenses whatsoever, incurred or arising from any use of or reliance on this Report or the information contained in it by any person.

20260506191556

# Lot 77 KILLEENVIEW ANDREW

ID: 372227107780073

Breed: Charolais

Twin to Male

Sex: Male

DOB: 11-Feb-2025

Owner: Lorcan Leonard - Killeen Castlehill Ballina Co Mayo

## Breeder:

Sire: Knockmoyle10 Loki Et  
CH4159

Sire Verified (SNP)

Pirate

Ashleigh Cleo (Et)

Meillard Rj  
Banquise

Doonally New  
Ashleigh Pearl

Dam: Cilin Realt  
372217610730593

Dam Verified (SNP)

Scardaune Mark

Cilin Luscious

Derryowen Harvey  
Scardaune Gena

Excellent  
Cilin Cait



Evaluation Date: Mar 2026    Next Evaluation Date: 26-May-2026

Within Breed	Economic Indexes	€uro Value	Reliability	Across Breed
--------------	------------------	------------	-------------	--------------

★★★★★	<b>Replacement</b>	€124	51%	★★★★★
★★★	<b>Terminal</b>	€148	50%	★★★★★
★★	<b>Dairy Beef</b>	€95	49%	★★★
★★	↳ Beef Sub-Index	€188	47%	★★★★★

When Mated With:	Value	Rel	When Mated With:	Value	Rel
<b>Beef heifers</b> Breed avg: 10.42%	<b>+9.2%</b>	<b>61%</b>	<b>Risk (High) Dairy heifers</b> Breed avg: 16.69%	<b>+18.4%</b>	<b>42%</b>
<b>Beef cows</b> Breed avg: 5.33%	<b>+4.3%</b>	<b>69%</b>	<b>Dairy cows</b> Breed avg: 6.34%	<b>+6.7%</b>	<b>57%</b>

Within Breed	Key Replacement Profit Traits	Value	Reliability	Across Breed
★★★★★	<b>Gestation Length</b> Breed avg: 2.67, All breeds avg: 2.43	+2.39 Days	46%	★★★
★★★★★	<b>Docility (1-5 scale)</b> Breed avg: 0.05, All breeds avg: 0.02	+0.08 scale	46%	★★★★★
★★★	<b>Age at Finish (days)</b> Breed avg: -1.39, All breeds avg: -1.47	-1.47 Days	64%	★★★
★	<b>Carcass weight (kg)</b> Breed avg: 35.75kg, All breeds avg: 18.88kg	+30.1kg	47%	★★★★★
★★★★★	<b>Carcass conformation (1-15 scale)</b> Breed avg: 1.96, All breeds avg: 1.54	+2.13 scale	46%	★★★★★

Expected Daughter Breeding Performance				
	<b>Daughter Calving Ability (diff 3 &amp; 4%)</b> Breed avg: 3.71%, All breeds avg: 4.76%	+4.1%	66%	
★★	<b>Daughter Milk (kg)</b> Breed avg: -3.3kg, All breeds avg: 2.59kg	-5.1kg	46%	★
★★★★★	<b>Daughter calving interval - Fertility</b> Breed avg: -0.98days, All breeds avg: -0.7days	-2.52 days	44%	★★★★★

**Additional Information:**  
Myostatin Non Carrier: (C313Y, D182N, E226X, L64P, NT419, NT821, Q204X, S105C). Myostatin Single Carrier: (F94L). HH1F HH3F (Non Carrier Polled-Celtic, Non Carrier Polled-Friesian).

Linear composites	Value	Reliability
<b>Muscle</b>		
<b>Skeletal</b>		
<b>Function</b>		

Animal not scored.

# Lot 78 KILLEENVIEW ALLY

ID: 372227107710075

Breed: Charolais

Sex: Male

DOB: 20-Feb-2025

Owner: Lorcan Leonard - Killeen Castlehill Ballina Co Mayo

## Breeder:

**Sire:** Harestone Hercules  
S2163

Sire Verified (SNP)

Goldies Estate

Harestone Celeste

Thrunton Camelot  
Goldies Ursula

Harestone Triomphe  
Harestone Oona

**Dam:** Cilin Icon  
IE271132740444

Dam Verified (SNP)

Enfield Plexus

Garracloon Donna

Domino  
Chloe

Gicomte  
Ballyshannan Ruby



Evaluation Date: Mar 2026    Next Evaluation Date: 26-May-2026

Within Breed	Economic Indexes	€uro Value	Reliability	Across Breed
--------------	------------------	------------	-------------	--------------

★	<b>Replacement</b>	€33	48%	★
★	<b>Terminal</b>	€110	48%	★★★★
★	<b>Dairy Beef</b>	€77	46%	★★
★	↳ Beef Sub-Index	€170	46%	★★★★★

When Mated With:	Value	Rel	When Mated With:	Value	Rel
<b>Beef heifers</b> Breed avg: 10.42%	<b>+10.7%</b>	<b>50%</b>	<b>Risk (High) Dairy heifers</b> Breed avg: 16.69%	<b>+17.5%</b>	<b>37%</b>
<b>Beef cows</b> Breed avg: 5.33%	<b>+6%</b>	<b>68%</b>	<b>Dairy cows</b> Breed avg: 6.34%	<b>+6.4%</b>	<b>47%</b>

Within Breed	Key Replacement Profit Traits	Value	Reliability	Across Breed
★★	<b>Gestation Length</b> Breed avg: 2.67, All breeds avg: 2.43	+3.14 Days	45%	★★
★	<b>Docility (1-5 scale)</b> Breed avg: 0.05, All breeds avg: 0.02	-0.02 scale	45%	★★
★★	<b>Age at Finish (days)</b> Breed avg: -1.39, All breeds avg: -1.47	-0.34 Days	60%	★★
★★	<b>Carcass weight (kg)</b> Breed avg: 35.75kg, All breeds avg: 18.88kg	+32.1kg	47%	★★★★★
★	<b>Carcass conformation (1-15 scale)</b> Breed avg: 1.96, All breeds avg: 1.54	+1.73 scale	46%	★★★★

Expected Daughter Breeding Performance			
	<b>Daughter Calving Ability (diff 3 &amp; 4%)</b> Breed avg: 3.71%, All breeds avg: 4.76%	+2.8%	63%
★★★★	<b>Daughter Milk (kg)</b> Breed avg: -3.3kg, All breeds avg: 2.59kg	-1.6kg	43%
★	<b>Daughter calving interval - Fertility</b> Breed avg: -0.98days, All breeds avg: -0.7days	+2.52 days	39%

**Additional Information:**  
Myostatin Non Carrier: (C313Y, D182N, E226X, L64P, NT419, NT821, Q204X, S105C). Myostatin Single Carrier: (F94L). HH1F HH3F (Non Carrier Polled-Celtic, Non Carrier Polled-Friesian).

Linear composites	Value	Reliability
<b>Muscle</b>		
<b>Skeletal</b>		
<b>Function</b>		

Animal not scored.

# Lot 79 GREENWOODVIEW VINCENT

ID: 372213976370434

Breed: Charolais

Sex: Male

DOB: 01-Apr-2024

Owner: Michael Patric Mcandrew - Greenwood House Greenwood Crossmolina Co Mayo

## Breeder:

**Sire:** Harestone Hercules  
S2163

Sire Verified (SNP)

Goldies Estate

Harestone Celeste

Thrunton Camelot  
Goldies Ursula

Harestone Triomphe  
Harestone Oona

**Dam:** Barnahill Polly  
372215568740224

Dam Verified (SNP)

Cavelands Fenian

Mullaghdoon Hilda

Noaille  
Cavelands Carena

Pirate  
Mullaghdoon Elsa



Evaluation Date: Mar 2026    Next Evaluation Date: 26-May-2026

Within Breed	Economic Indexes	€uro Value	Reliability	Across Breed
--------------	------------------	------------	-------------	--------------

★	<b>Replacement</b>	€59	48%	★
★	<b>Terminal</b>	€100	48%	★ ★ ★
★	<b>Dairy Beef</b>	€24	46%	★
★	↳ Beef Sub-Index	€172	45%	★ ★ ★ ★ ★

When Mated With:			When Mated With:		
Value	Rel		Value	Rel	
<b>Beef heifers</b> Breed avg: 10.42%	<b>+15.3%</b>	<b>49%</b>	<b>Risk (High) Dairy heifers</b> Breed avg: 16.69%	<b>+22.1%</b>	<b>38%</b>
<b>Beef cows</b> Breed avg: 5.33%	<b>+9.4%</b>	<b>67%</b>	<b>Dairy cows</b> Breed avg: 6.34%	<b>+8.3%</b>	<b>48%</b>

Within Breed	Key Replacement Profit Traits	Value	Reliability	Across Breed
★ ★ ★	<b>Gestation Length</b> Breed avg: 2.67, All breeds avg: 2.43	+2.62 Days	45%	★ ★ ★
★ ★	<b>Docility (1-5 scale)</b> Breed avg: 0.05, All breeds avg: 0.02	+0.02 scale	44%	★ ★ ★
★ ★	<b>Age at Finish (days)</b> Breed avg: -1.39, All breeds avg: -1.47	+0.55 Days	60%	★ ★
★ ★	<b>Carcass weight (kg)</b> Breed avg: 35.75kg, All breeds avg: 18.88kg	+32.3kg	46%	★ ★ ★ ★ ★
★ ★	<b>Carcass conformation (1-15 scale)</b> Breed avg: 1.96, All breeds avg: 1.54	+1.89 scale	45%	★ ★ ★ ★

Expected Daughter Breeding Performance				
	<b>Daughter Calving Ability (diff 3 &amp; 4%)</b> Breed avg: 3.71%, All breeds avg: 4.76%	+4.6%	62%	
★ ★ ★ ★	<b>Daughter Milk (kg)</b> Breed avg: -3.3kg, All breeds avg: 2.59kg	-2kg	43%	★
★ ★ ★	<b>Daughter calving interval - Fertility</b> Breed avg: -0.98days, All breeds avg: -0.7days	-0.78 days	38%	★ ★ ★

**Additional Information:**  
Myostatin Non Carrier: (C313Y, D182N, E226X, F94L, L64P, NT419, NT821, S105C). Myostatin Single Carrier: (Q204X). HH1F HH3F (Non Carrier Polled-Celtic, Non Carrier Polled-Friesian).

Linear composites	Value	Reliability
<b>Muscle</b>		
<b>Skeletal</b>		
<b>Function</b>		

Animal not scored.

# Lot 80 GREENWOODVIEW ADMIRAL

ID: 372213976360441

Breed: Charolais

Sex: Male

DOB: 28-Feb-2025

Owner: Michael Patric Mcandrew - Greenwood House Greenwood Crossmolina Co Mayo

## Breeder:

**Sire:** Killogeary Percy  
372218163651279  
Sire Verified (SNP)

Roughan Lion

Roughan Enzo  
Roughan Fabrizia

Killogeary Harmony

Ballykin Fairho  
Killogeary Elaine

**Dam:** Barnahill Polly  
372215568740224  
Dam Verified (SNP)

Cavelands Fenian

Noaille  
Cavelands Carena

Mullaghdoe Hilda

Pirate  
Mullaghdoe Elsa



Evaluation Date: Mar 2026    Next Evaluation Date: 26-May-2026

Within Breed	Economic Indexes	€uro Value	Reliability	Across Breed
--------------	------------------	------------	-------------	--------------

★★★★★	<b>Replacement</b>	€109	44%	★★★
★★	<b>Terminal</b>	€140	45%	★★★★★
★★★	<b>Dairy Beef</b>	€115	42%	★★★★★
★★	↳ Beef Sub-Index	€185	43%	★★★★★

When Mated With:	Value	Rel	When Mated With:	Value	Rel
<b>Beef heifers</b> Breed avg: 10.42%	<b>+10.3%</b>	<b>49%</b>	<b>Risk (High) Dairy heifers</b> Breed avg: 16.69%	<b>+16%</b>	<b>37%</b>
<b>Beef cows</b> Breed avg: 5.33%	<b>+5.5%</b>	<b>61%</b>	<b>Dairy cows</b> Breed avg: 6.34%	<b>+6%</b>	<b>45%</b>

Within Breed	Key Replacement Profit Traits	Value	Reliability	Across Breed
★★★★★	<b>Gestation Length</b> Breed avg: 2.67, All breeds avg: 2.43	+2.37 Days	35%	★★★
★	<b>Docility (1-5 scale)</b> Breed avg: 0.05, All breeds avg: 0.02	-0.03 scale	38%	★★
★★★	<b>Age at Finish (days)</b> Breed avg: -1.39, All breeds avg: -1.47	-2.01 Days	56%	★★★
★★	<b>Carcass weight (kg)</b> Breed avg: 35.75kg, All breeds avg: 18.88kg	+32.5kg	44%	★★★★★
★★	<b>Carcass conformation (1-15 scale)</b> Breed avg: 1.96, All breeds avg: 1.54	+1.88 scale	42%	★★★★★

Expected Daughter Breeding Performance				
	<b>Daughter Calving Ability (diff 3 &amp; 4%)</b> Breed avg: 3.71%, All breeds avg: 4.76%	+4.3%	57%	
★★★	<b>Daughter Milk (kg)</b> Breed avg: -3.3kg, All breeds avg: 2.59kg	-3.7kg	38%	★
★★★★★	<b>Daughter calving interval - Fertility</b> Breed avg: -0.98days, All breeds avg: -0.7days	-3.12 days	37%	★★★★★

### Additional Information:

Myostatin Non Carrier: (C313Y, D182N, E226X, F94L, L64P, NT419, NT821, Q204X, S105C). HH1F HH3F (Non Carrier Polled-Celtic, Non Carrier Polled-Friesian).

Linear composites	Value	Reliability
<b>Muscle</b>		
<b>Skeletal</b>		
<b>Function</b>		

Animal not scored.

Copyright, Irish Cattle Breeding Federation ICBF

This report has been prepared by ICBF in good faith on the basis of information provided to it. No representation or warranty expressed or implied is made or given by ICBF as to the accuracy, reliability, completeness of this Report. ICBF shall not be liable for any losses (whether direct or indirect), damages, costs or expenses whatsoever, incurred or arising from any use of or reliance on this Report or the information contained in it by any person.

20260506191556

# Lot 81 LOUGH CONN ARISTOTLE

ID: 372219632710386

Breed: Limousin

Sex: Male

DOB: 24-Mar-2025

Owner: Richard Hegerty - Lecarrow Lahardaune Ballina Co Mayo

## Breeder:

**Sire:** Ewdenvale Ivor  
LM2014

Sire Verified (SNP)

Ewdenvale Everest

Ewdendale Fiona

Wilodge Tonka  
Withersdale Tara

Ewdenvale Ace  
Ewdenvale Val

**Dam:** Lough Conn Royalty  
372219632710312

Dam Verified (SNP)

Derrygullinane Kingbull

Lough Conn Lap Dancer

Gerrygullinane Glen  
Derrygullinane Elsia Et

Fieldson Alfy  
Lough Conn Glory



Evaluation Date: Mar 2026    Next Evaluation Date: 26-May-2026

Within Breed	Economic Indexes	€uro Value	Reliability	Across Breed
--------------	------------------	------------	-------------	--------------

★★★★★	<b>Replacement</b>	€137	52%	★★★★★
★★★★★	<b>Terminal</b>	€152	50%	★★★★★
★★★★★	<b>Dairy Beef</b>	€151	50%	★★★★★
★★★	↳ Beef Sub-Index	€188	48%	★★★★★

When Mated With:	Value	Rel	When Mated With:	Value	Rel
<b>Beef heifers</b> Breed avg: 7.98%	<b>+7.2%</b>	<b>62%</b>	<b>Risk (High) Dairy heifers</b> Breed avg: 12.62%	<b>+11.5%</b>	<b>55%</b>
<b>Beef cows</b> Breed avg: 3.82%	<b>+3.3%</b>	<b>70%</b>	<b>Dairy cows</b> Breed avg: 4.91%	<b>+4.2%</b>	<b>57%</b>

Within Breed	Key Replacement Profit Traits	Value	Reliability	Across Breed
★★★	<b>Gestation Length</b> Breed avg: 3.62, All breeds avg: 2.43	+3.45 Days	46%	★
★★★★	<b>Docility (1-5 scale)</b> Breed avg: -0.04, All breeds avg: 0.02	-0.03 scale	47%	★★
★★★★	<b>Age at Finish (days)</b> Breed avg: 1.29, All breeds avg: -1.47	-0.84 Days	64%	★★★
★★★★★	<b>Carcass weight (kg)</b> Breed avg: 24.45kg, All breeds avg: 18.88kg	+29kg	47%	★★★★★
★★★★★	<b>Carcass conformation (1-15 scale)</b> Breed avg: 2.25, All breeds avg: 1.54	+2.6 scale	46%	★★★★★

Expected Daughter Breeding Performance			
	<b>Daughter Calving Ability (diff 3 &amp; 4%)</b> Breed avg: 4.3%, All breeds avg: 4.76%	+5.6%	67%
★★	<b>Daughter Milk (kg)</b> Breed avg: 0.08kg, All breeds avg: 2.59kg	-1.4kg	46%
★★★★★	<b>Daughter calving interval - Fertility</b> Breed avg: 1.73days, All breeds avg: -0.7days	+0.18 days	45%

### Additional Information:

Myostatin Non Carrier: (C313Y, D182N, E226X, L64P, NT419, NT821, Q204X, S105C). Myostatin Double Carrier: (F94L). HH1F HH3F (Non Carrier Polled-Celtic, Non Carrier Polled-Friesian).

Linear composites	Value	Reliability
<b>Muscle</b>		
<b>Skeletal</b>		
<b>Function</b>		

Animal not scored.

# Lot 82 BALLYFARNA B FARNA BEN

ID: 372223744740394

Breed: Angus

Sex: Male

DOB: 13-Apr-2025

Owner: James Morley - Ballyfarna Claremorris Co Mayo

## Breeder:

**Sire:** Ballyart Trade Secret Et  
AA7803

Sire Verified (SNP)

S A V Harvestor 0338

Belvin Lady Blossom  
64'04

Goulding Man Oh Man

Ballyfarna June

S A V Heritage 6295 Ss  
S A V Emblynette 7749

Belvin Mercedes 32'02  
Belvin Lady Blossom 40'01

Abberton Eminem M285  
Goulding Graceful Patriot Et

Luddenmore Fionn G441  
Ballyfarna Ellen



Evaluation Date: Mar 2026    Next Evaluation Date: 26-May-2026

Within Breed	Economic Indexes	€uro Value	Reliability	Across Breed
--------------	------------------	------------	-------------	--------------

★★	<b>Replacement</b>	€125	46%	★★★★
★★★★★	<b>Terminal</b>	€103	48%	★★★
★★★★★ ★★★☆☆	<b>Dairy Beef</b>	€133	50%	★★★★★
	↳ Beef Sub-Index	€131	46%	★★★

When Mated With:	Value	Rel	When Mated With:	Value	Rel
<b>Beef heifers</b> Breed avg: 4.91%	+8.2%	58%	<b>Risk (High) Dairy heifers</b> Breed avg: 8.16%	+11.6%	61%
<b>Beef cows</b> Breed avg: 2.14%	+4.7%	66%	<b>Dairy cows</b> Breed avg: 2.86%	+4.2%	62%

Within Breed	Key Replacement Profit Traits	Value	Reliability	Across Breed
★★	<b>Gestation Length</b> Breed avg: -0.56, All breeds avg: 2.43	+0.24 Days	46%	★★★★★
★★★★★	<b>Docility (1-5 scale)</b> Breed avg: 0.01, All breeds avg: 0.02	+0.02 scale	44%	★★★
★★★★★	<b>Age at Finish (days)</b> Breed avg: -14.82, All breeds avg: -1.47	-22.28 Days	62%	★★★★★
★★★★★	<b>Carcass weight (kg)</b> Breed avg: 8.05kg, All breeds avg: 18.88kg	+18.7kg	46%	★★★
★★★★★	<b>Carcass conformation (1-15 scale)</b> Breed avg: 0.77, All breeds avg: 1.54	+0.96 scale	45%	★

Expected Daughter Breeding Performance			
	<b>Daughter Calving Ability (diff 3 &amp; 4%)</b> Breed avg: 5.83%, All breeds avg: 4.76%	+5.4%	63%
★★★★★	<b>Daughter Milk (kg)</b> Breed avg: 6.29kg, All breeds avg: 2.59kg	+6.8kg	38%
★★★★	<b>Daughter calving interval - Fertility</b> Breed avg: -4.14days, All breeds avg: -0.7days	-4.44 days	37%

### Additional Information:

Myostatin Non Carrier: (C313Y, D182N, E226X, F94L, L64P, NT419, NT821, Q204X, S105C). HH1F HH3F (Homozygous Polled-Celtic, Non Carrier Polled-Friesian).

Linear composites	Value	Reliability
<b>Muscle</b>		
<b>Skeletal</b>		
<b>Function</b>		

Animal not scored.

# Lot 83 RABAWN LORD JUNO B115

ID: 372226585710115

Breed: Angus

Sex: Male

DOB: 03-Apr-2025

Owner: Liam Muldowney - Rabawn Swinford Co Mayo

## Breeder:

**Sire:** Rawburn Ernan W110  
AA7710

Sire Verified (SNP)

Rawburn Makka Pakka  
R076

Rawburn Elegy S377

Netherallan Peter Pershore  
Rawburn Morning Princess

Rawburn Boss Hogg N630  
Rawburn Elegy F606

**Dam:** Rabawn Lady Joy Y079  
372226585770079

Dam Verified (SNP)

Laheens Prince Of Eslin

Rabawn Lady Joy K136

Rawburn Jagger Eric R094  
Laheens Daisy N365

Luddenmore Fionn G441  
Rabawn Lady Justjenny G098



Evaluation Date: Mar 2026    Next Evaluation Date: 26-May-2026

Within Breed	Economic Indexes	€uro Value	Reliability	Across Breed
--------------	------------------	------------	-------------	--------------

★★★	<b>Replacement</b>	<b>€133</b>	<b>44%</b>	★★★★★
-----	--------------------	-------------	------------	-------

★★	<b>Terminal</b>	<b>€63</b>	<b>44%</b>	★★
----	-----------------	------------	------------	----

★★★	<b>Dairy Beef</b>	<b>€117</b>	<b>45%</b>	★★★★★
★★★	↳ Beef Sub-Index	<b>€90</b>	<b>41%</b>	★

When Mated With:	Value	Rel	When Mated With:	Value	Rel
<b>Beef heifers</b> Breed avg: 4.91%	<b>+4.7%</b>	<b>53%</b>	<b>Risk Dairy heifers</b> (Moderate) Breed avg: 8.16%	<b>+7.9%</b>	<b>52%</b>
<b>Beef cows</b> Breed avg: 2.14%	<b>+1.9%</b>	<b>68%</b>	<b>Dairy cows</b> Breed avg: 2.86%	<b>+3.1%</b>	<b>55%</b>

Within Breed	Key Replacement Profit Traits	Value	Reliability	Across Breed
--------------	-------------------------------	-------	-------------	--------------

★★	<b>Gestation Length</b> Breed avg: -0.56, All breeds avg: 2.43	-0.19 Days	44%	★★★★★
★★★★★	<b>Docility (1-5 scale)</b> Breed avg: 0.01, All breeds avg: 0.02	+0.06 scale	41%	★★★★★
★★★	<b>Age at Finish (days)</b> Breed avg: -14.82, All breeds avg: -1.47	-14.82 Days	55%	★★★★★
★★★★★	<b>Carcass weight (kg)</b> Breed avg: 8.05kg, All breeds avg: 18.88kg	+11kg	41%	★★
★★★	<b>Carcass conformation (1-15 scale)</b> Breed avg: 0.77, All breeds avg: 1.54	+0.77 scale	39%	★

### Expected Daughter Breeding Performance

	<b>Daughter Calving Ability (diff 3 &amp; 4%)</b> Breed avg: 5.83%, All breeds avg: 4.76%	+5.4%	64%	
★★★★★	<b>Daughter Milk (kg)</b> Breed avg: 6.29kg, All breeds avg: 2.59kg	+8.2kg	39%	★★★★★
★★	<b>Daughter calving interval - Fertility</b> Breed avg: -4.14days, All breeds avg: -0.7days	-3.13 days	35%	★★★★★

### Additional Information:

Myostatin Non Carrier: (C313Y, D182N, E226X, F94L, L64P, NT419, NT821, Q204X, S105C). HH1F HH3F (Homozygous Polled-Celtic, Non Carrier Polled-Friesian).

Linear composites	Value	Reliability
<b>Muscle</b>		
<b>Skeletal</b>		
<b>Function</b>		

Animal not scored.

# Lot 84 RABAWN MARCUS B114

ID: 372226585790114

Breed: Angus

Sex: Male

DOB: 30-Mar-2025

Owner: Liam Muldowney - Rabawn Swinford Co Mayo

## Breeder:

**Sire:** Westellen Boss Y929  
AA9860

Sire Verified (SNP)

Rawburn Boss Hogg  
N630

Westellen Lady  
Blossom W884 Et

**Dam:** Rabawn Myra Y080  
372226585790080

Dam Verified (SNP)

Keirsbeath Karma S539

Rabawn Myra R181

Tc Freedom 104  
Hoff Blackbird 594 5218

Sitz Upward 307r  
Belvin Lady Blossom 64'04

Keirsbeath King Kong P530  
Halbeath Kitty H315

Jesana Galaxy  
Rabawn Melanie N162



Evaluation Date: Mar 2026    Next Evaluation Date: 26-May-2026

Within Breed	Economic Indexes	€uro Value	Reliability	Across Breed
--------------	------------------	------------	-------------	--------------

★★★	<b>Replacement</b>	€131	45%	★★★★
-----	--------------------	------	-----	------

★★★★	<b>Terminal</b>	€85	45%	★★★
------	-----------------	-----	-----	-----

★★★★	<b>Dairy Beef</b>	€135	47%	★★★★★
★★★★	↳ Beef Sub-Index	€97	41%	★

When Mated With:	Value	Rel	When Mated With:	Value	Rel
<b>Beef heifers</b> Breed avg: 4.91%	+4.3%	57%	<b>Risk Dairy heifers</b> (Moderate) Breed avg: 8.16%	+7.2%	58%
<b>Beef cows</b> Breed avg: 2.14%	+2%	70%	<b>Dairy cows</b> Breed avg: 2.86%	+2.8%	62%

Within Breed	Key Replacement Profit Traits	Value	Reliability	Across Breed
--------------	-------------------------------	-------	-------------	--------------

★★★	<b>Gestation Length</b> Breed avg: -0.56, All breeds avg: 2.43	-0.65 Days	46%	★★★★★
★★★★	<b>Docility (1-5 scale)</b> Breed avg: 0.01, All breeds avg: 0.02	+0.04 scale	44%	★★★★
★★★	<b>Age at Finish (days)</b> Breed avg: -14.82, All breeds avg: -1.47	-15 Days	56%	★★★★★
★★★★	<b>Carcass weight (kg)</b> Breed avg: 8.05kg, All breeds avg: 18.88kg	+10.9kg	41%	★★
★★★★★	<b>Carcass conformation (1-15 scale)</b> Breed avg: 0.77, All breeds avg: 1.54	+0.9 scale	39%	★

### Expected Daughter Breeding Performance

	<b>Daughter Calving Ability (diff 3 &amp; 4%)</b> Breed avg: 5.83%, All breeds avg: 4.76%	+6%	66%	
★	<b>Daughter Milk (kg)</b> Breed avg: 6.29kg, All breeds avg: 2.59kg	+3.4kg	39%	★★★
★★★	<b>Daughter calving interval - Fertility</b> Breed avg: -4.14days, All breeds avg: -0.7days	-3.98 days	36%	★★★★★

### Additional Information:

Myostatin Non Carrier: (C313Y, D182N, E226X, F94L, L64P, NT419, NT821, Q204X, S105C). HH1F HH3F (Homozygous Polled-Celtic, Non Carrier Polled-Friesian).

Linear composites	Value	Reliability
<b>Muscle</b>		
<b>Skeletal</b>		
<b>Function</b>		

Animal not scored.

# Lot 85 RABAWN MOLANG B119

ID: 372226585750119

Breed: Angus

Sex: Male

DOB: 06-May-2025

Owner: Liam Muldowney - Rabawn Swinford Co Mayo

## Breeder:

**Sire:** Coolrain Patriarch  
AA5280

Sire Verified (SNP)

Bova Lord Blackwood  
H175

Coolrain Megan

S A V Net Worth 4200  
Belvin Lady Blossom 64'04

Rosemead Karona J957  
Coolrain Florrie

**Dam:** Rabawn Melanie N162  
IE272116140162

Dam Verified (SNP)

Friarstown Edition

Rabawn May G100

Hoff Limited Edition Sc 594  
Royal Eston Anne 23j

Mipany Of Liss  
Rabawn May E086



Evaluation Date: Mar 2026    Next Evaluation Date: 26-May-2026

Within Breed	Economic Indexes	€uro Value	Reliability	Across Breed
--------------	------------------	------------	-------------	--------------

★★★	<b>Replacement</b>	€130	51%	★★★★
★★★	<b>Terminal</b>	€75	51%	★★★
★★★	<b>Dairy Beef</b>	€126	52%	★★★★★
★★★	↳ Beef Sub-Index	€94	48%	★

When Mated With:	Value	Rel	When Mated With:	Value	Rel
<b>Beef heifers</b> Breed avg: 4.91%	+5.5%	62%	<b>Risk (High) Dairy heifers</b> Breed avg: 8.16%	+9.1%	63%
<b>Beef cows</b> Breed avg: 2.14%	+2.9%	71%	<b>Dairy cows</b> Breed avg: 2.86%	+3.4%	63%

Within Breed	Key Replacement Profit Traits	Value	Reliability	Across Breed
★★★★★	<b>Gestation Length</b> Breed avg: -0.56, All breeds avg: 2.43	-1.09 Days	46%	★★★★★
★★★	<b>Docility (1-5 scale)</b> Breed avg: 0.01, All breeds avg: 0.02	+0.01 scale	48%	★★★
★★	<b>Age at Finish (days)</b> Breed avg: -14.82, All breeds avg: -1.47	-13.76 Days	64%	★★★★★
★★★★★	<b>Carcass weight (kg)</b> Breed avg: 8.05kg, All breeds avg: 18.88kg	+9.8kg	48%	★
★★★★★	<b>Carcass conformation (1-15 scale)</b> Breed avg: 0.77, All breeds avg: 1.54	+0.9 scale	48%	★

Expected Daughter Breeding Performance				
	<b>Daughter Calving Ability (diff 3 &amp; 4%)</b> Breed avg: 5.83%, All breeds avg: 4.76%	+6.1%	68%	
★	<b>Daughter Milk (kg)</b> Breed avg: 6.29kg, All breeds avg: 2.59kg	+4.7kg	46%	★★★★
★★★★★	<b>Daughter calving interval - Fertility</b> Breed avg: -4.14days, All breeds avg: -0.7days	-4.82 days	42%	★★★★★

### Additional Information:

Myostatin Non Carrier: (C313Y, D182N, E226X, F94L, L64P, NT419, NT821, Q204X, S105C). HH1F HH3F (Homozygous Polled-Celtic, Non Carrier Polled-Friesian).

Linear composites	Value	Reliability
<b>Muscle</b>		
<b>Skeletal</b>		
<b>Function</b>		

Animal not scored.

Copyright, Irish Cattle Breeding Federation ICBF

This report has been prepared by ICBF in good faith on the basis of information provided to it. No representation or warranty expressed or implied is made or given by ICBF as to the accuracy, reliability, completeness of this Report. ICBF shall not be liable for any losses (whether direct or indirect), damages, costs or expenses whatsoever, incurred or arising from any use of or reliance on this Report or the information contained in it by any person.

20260506191556

# Lot 86 AN GEATAMOR BOB A492

ID: 372212645680492

Breed: Angus

Sex: Male

DOB: 26-Oct-2024

Owner: Anthony Franci Barrett - Ballymacsherrin Binghamstown Ballina Co Mayo

## Breeder:

**Sire:** Tubridmore Twomey Et  
AA8472

Sire Verified (SNP)

Belvin Rebel 33'05

Belvin Lady Blossom  
64'04

**Dam:** Killcommon Victoria  
372213774230166

Dam Verified (SNP)

Deelish Shotgun

Killcommon K Lexi

F A R Krugerrand 410h  
Belvin Georgina 81'03

Belvin Mercedes 32'02  
Belvin Lady Blossom 40'01

Hf Rebel 53y  
Carrigroe Polly

Steil Dougie M126  
Ballaghadalla Deidra



Evaluation Date: Mar 2026    Next Evaluation Date: 26-May-2026

Within Breed	Economic Indexes	€uro Value	Reliability	Across Breed
--------------	------------------	------------	-------------	--------------

★★★	<b>Replacement</b>	€137	46%	★★★★★
-----	--------------------	------	-----	-------

★★	<b>Terminal</b>	€65	49%	★★
----	-----------------	-----	-----	----

★★★★★	<b>Dairy Beef</b>	€129	51%	★★★★★
★★	↳ Beef Sub-Index	€75	47%	★

When Mated With:	Value	Rel	When Mated With:	Value	Rel
<b>Beef heifers</b> Breed avg: 4.91%	+4.2%	61%	<b>Risk Dairy heifers</b> (Moderate) Breed avg: 8.16%	+6.8%	61%
<b>Beef cows</b> Breed avg: 2.14%	+1.9%	67%	<b>Dairy cows</b> Breed avg: 2.86%	+2.6%	63%

Within Breed	Key Replacement Profit Traits	Value	Reliability	Across Breed
--------------	-------------------------------	-------	-------------	--------------

★★★★★	<b>Gestation Length</b> Breed avg: -0.56, All breeds avg: 2.43	-1.67 Days	46%	★★★★★
★★★★★	<b>Docility (1-5 scale)</b> Breed avg: 0.01, All breeds avg: 0.02	+0.03 scale	45%	★★★★
★★★★★	<b>Age at Finish (days)</b> Breed avg: -14.82, All breeds avg: -1.47	-18.56 Days	63%	★★★★★
★★	<b>Carcass weight (kg)</b> Breed avg: 8.05kg, All breeds avg: 18.88kg	+5.5kg	46%	★
★	<b>Carcass conformation (1-15 scale)</b> Breed avg: 0.77, All breeds avg: 1.54	+0.53 scale	46%	★

### Expected Daughter Breeding Performance

	<b>Daughter Calving Ability (diff 3 &amp; 4%)</b> Breed avg: 5.83%, All breeds avg: 4.76%	+6%	64%	
★★★★	<b>Daughter Milk (kg)</b> Breed avg: 6.29kg, All breeds avg: 2.59kg	+5.9kg	37%	★★★★
★★★★	<b>Daughter calving interval - Fertility</b> Breed avg: -4.14days, All breeds avg: -0.7days	-4.17 days	36%	★★★★

**Additional Information:**  
Myostatin Non Carrier: (C313Y, D182N, E226X, F94L, L64P, NT821, Q204X, S105C). HH1F HH3F (Homozygous Polled-Celtic, Non Carrier Polled-Friesian).

Linear composites	Value	Reliability
Muscle		
Skeletal		
Function		

Animal not scored.

# Lot 87 MR GUS (W) (P)

ID: 372217741320763

Breed: Shorthorn

Sex: Male

DOB: 15-Jan-2023

Owner: Richard Boland - Glenlodge Farrangerode Ballina Co Mayo

Breeder: Ann Marshall - Hamwood Stud Dunboyne Co Meath

Sire: Winalot Rodney 1r  
WLR

Sire Verified (SNP)

Rod'S Captain Noodles  
31x

Winalot Isabelle 7l

Gafa Captain Macbest 6g  
Glen Hollow Wanda 95l

Janell'S Marvel 2f  
Winalot St Isabelle 5f

Dam: Rockville Yabby 399 (Lro)  
372219897910399

Dam Verified (SNP)

Eionmor Mr Gus 80c  
Beef

Rockville Yabby 13th  
(Ro) (T)

Gafa Mohican (Can)  
Eionmor Camelot Ruby 94t

Deerpark Furty  
Rockville Yabby 2 (White) (T)



Evaluation Date: Mar 2026 Next Evaluation Date: 26-May-2026

Within Breed	Economic Indexes	€uro Value	Reliability	Across Breed
--------------	------------------	------------	-------------	--------------

★★	<b>Replacement</b>	€122	51%	★★★★
★★★★	<b>Terminal</b>	€41	49%	★
★★★★★ ★★★	<b>Dairy Beef</b>	€92	49%	★★★
	↳ Beef Sub-Index	€80	46%	★

When Mated With:	Value	Rel	When Mated With:	Value	Rel
<b>Beef heifers</b> Breed avg: 6.11%	+4.9%	57%	<b>Risk (High) Dairy heifers</b> Breed avg: 10.03%	+9.4%	46%
<b>Beef cows</b> Breed avg: 2.78%	+2%	66%	<b>Dairy cows</b> Breed avg: 4.02%	+3.8%	52%

Within Breed	Key Replacement Profit Traits	Value	Reliability	Across Breed
★★★★	<b>Gestation Length</b> Breed avg: 1,All breeds avg: 2.43	+0.37 Days	58%	★★★★★
★★★★	<b>Docility (1-5 scale)</b> Breed avg: 0.1,All breeds avg: 0.02	+0.13 scale	46%	★★★★★
★★★★	<b>Age at Finish (days)</b> Breed avg: -6.9,All breeds avg: -1.47	-8.62 Days	58%	★★★★★
★★★★	<b>Carcass weight (kg)</b> Breed avg: 4.95kg,All breeds avg: 18.88kg	+9.6kg	47%	★
★★	<b>Carcass conformation (1-15 scale)</b> Breed avg: 0.56,All breeds avg: 1.54	+0.43 scale	45%	★

Expected Daughter Breeding Performance			
	<b>Daughter Calving Ability (diff 3 &amp; 4%)</b> Breed avg: 6.19%,All breeds avg: 4.76%	+6%	64%
★★	<b>Daughter Milk (kg)</b> Breed avg: 8.38kg,All breeds avg: 2.59kg	+7.7kg	47%
★★	<b>Daughter calving interval - Fertility</b> Breed avg: -2.58days,All breeds avg: -0.7days	-1.93 days	43%

**Additional Information:**  
Myostatin Non Carrier: (C313Y, D182N, E226X, L64P, NT419, NT821, Q204X, S105C). (Heterozygous Polled-Celtic).

Linear composites	Value	Reliability
Muscle		
Skeletal		
Function		

Animal not scored.

# Lot 88 REDBAWN AXEL

ID: 372222849250415

Breed: Limousin

Sex: Male

DOB: 08-May-2025

Owner: Ian Kilgallon - Shanaghy Ballina Co Mayo

## Breeder:

Sire: Shannon Stan  
LM9379

Tomschoice Lexicon

Kaprico Eravelle  
Tomschoice Icon

Shannon Nicola

Edakkya  
Shannon Irene

Dam: Redbawn Nahlie  
372222849290311

Bova Kaiser

Gamin  
Bova Dresden

Redbawn Honda 50

Ideal 23  
Carrarock Sheila



Evaluation Date: Mar 2026    Next Evaluation Date: 26-May-2026

Within Breed	Economic Indexes	€uro Value	Reliability	Across Breed
--------------	------------------	------------	-------------	--------------

★★★	<b>Replacement</b>	€101	47%	★★★
★★★★★	<b>Terminal</b>	€142	48%	★★★★★
★★★★★	<b>Dairy Beef</b>	€136	47%	★★★★★
★★★★★	↳ Beef Sub-Index	€190	45%	★★★★★

When Mated With:	Value	Rel	When Mated With:	Value	Rel
<b>Beef heifers</b> Breed avg: 7.98%	<b>+11.1%</b>	<b>61%</b>	<b>Risk (High) Dairy heifers</b> Breed avg: 12.62%	<b>+15%</b>	<b>41%</b>
<b>Beef cows</b> Breed avg: 3.82%	<b>+5.9%</b>	<b>71%</b>	<b>Dairy cows</b> Breed avg: 4.91%	<b>+5.5%</b>	<b>57%</b>

Within Breed	Key Replacement Profit Traits	Value	Reliability	Across Breed
★★★★★	<b>Gestation Length</b> Breed avg: 3.62, All breeds avg: 2.43	+2 Days	46%	★★★★★
★★★	<b>Docility (1-5 scale)</b> Breed avg: -0.04, All breeds avg: 0.02	-0.04 scale	46%	★★★
★★★★★	<b>Age at Finish (days)</b> Breed avg: 1.29, All breeds avg: -1.47	-0.39 Days	56%	★★★
★★★★★	<b>Carcass weight (kg)</b> Breed avg: 24.45kg, All breeds avg: 18.88kg	+29kg	47%	★★★★★
★★★★★	<b>Carcass conformation (1-15 scale)</b> Breed avg: 2.25, All breeds avg: 1.54	+2.35 scale	42%	★★★★★

Expected Daughter Breeding Performance			
	<b>Daughter Calving Ability (diff 3 &amp; 4%)</b> Breed avg: 4.3%, All breeds avg: 4.76%	+4.9%	67%
★★★★★	<b>Daughter Milk (kg)</b> Breed avg: 0.08kg, All breeds avg: 2.59kg	+2.9kg	39%
★★★	<b>Daughter calving interval - Fertility</b> Breed avg: 1.73days, All breeds avg: -0.7days	+1.97 days	37%

### Additional Information:

Myostatin Non Carrier: (C313Y, D182N, E226X, L64P, NT419, NT821, Q204X, S105C). Myostatin Double Carrier: (F94L). HH1F HH3F (Non Carrier Polled-Celtic, Non Carrier Polled-Friesian).

Linear composites	Value	Reliability
<b>Muscle</b>		
<b>Skeletal</b>		
<b>Function</b>		

Animal not scored.

Copyright, Irish Cattle Breeding Federation ICBF

This report has been prepared by ICBF in good faith on the basis of information provided to it. No representation or warranty expressed or implied is made or given by ICBF as to the accuracy, reliability, completeness of this Report. ICBF shall not be liable for any losses (whether direct or indirect), damages, costs or expenses whatsoever, incurred or arising from any use of or reliance on this Report or the information contained in it by any person.

20260506191556

# Lot 89 REDBAWN VICTORIOUS

ID: 372222849260408

Breed: Limousin

Sex: Male

DOB: 06-Dec-2024

Owner: Ian Kilgallon - Shanaghy Ballina Co Mayo

Breeder:

Sire: Lennon Frosty  
FTY

Wilodge Cerberus

Wilodge Tonka  
Wilodge Priceless

Riverdale Blossom

Lino  
Manor Unice

Dam: Redbawn Topsy  
372222849220370

Carrickmore Pocket  
Rocket Et

Ronick Hawk  
Baileys Iceprincess

Redbawn Molly-Moo

Bova Kaiser  
Redbawn Dixie



Evaluation Date: Mar 2026    Next Evaluation Date: 26-May-2026

Within Breed	Economic Indexes	€uro Value	Reliability	Across Breed
--------------	------------------	------------	-------------	--------------

★	<b>Replacement</b>	<b>€53</b>	<b>51%</b>	★
★★★★★	<b>Terminal</b>	<b>€141</b>	<b>49%</b>	★★★★★
★★★★★	<b>Dairy Beef</b>	<b>€142</b>	<b>49%</b>	★★★★★
★★★	↳ Beef Sub-Index	<b>€178</b>	<b>47%</b>	★★★★★

When Mated With:	Value	Rel	When Mated With:	Value	Rel
<b>Beef heifers</b> Breed avg: 7.98%	<b>+6.2%</b>	<b>62%</b>	<b>Risk (High) Dairy heifers</b> Breed avg: 12.62%	<b>+10.3%</b>	<b>51%</b>
<b>Beef cows</b> Breed avg: 3.82%	<b>+2.8%</b>	<b>68%</b>	<b>Dairy cows</b> Breed avg: 4.91%	<b>+4.2%</b>	<b>58%</b>

Within Breed	Key Replacement Profit Traits	Value	Reliability	Across Breed
★★★	<b>Gestation Length</b> Breed avg: 3.62, All breeds avg: 2.43	+3.8 Days	46%	★
★	<b>Docility (1-5 scale)</b> Breed avg: -0.04, All breeds avg: 0.02	-0.14 scale	46%	★
★★★★★	<b>Age at Finish (days)</b> Breed avg: 1.29, All breeds avg: -1.47	+0.61 Days	63%	★★★
★★★	<b>Carcass weight (kg)</b> Breed avg: 24.45kg, All breeds avg: 18.88kg	+23.9kg	46%	★★★★★
★★★★★	<b>Carcass conformation (1-15 scale)</b> Breed avg: 2.25, All breeds avg: 1.54	+2.31 scale	46%	★★★★★

Expected Daughter Breeding Performance			
	<b>Daughter Calving Ability (diff 3 &amp; 4%)</b> Breed avg: 4.3%, All breeds avg: 4.76%	+5%	66%
★★★★★	<b>Daughter Milk (kg)</b> Breed avg: 0.08kg, All breeds avg: 2.59kg	+1.9kg	45%
★	<b>Daughter calving interval - Fertility</b> Breed avg: 1.73days, All breeds avg: -0.7days	+4.95 days	45%

**Additional Information:**  
Myostatin Non Carrier: (C313Y, D182N, E226X, L64P, NT419, NT821, Q204X, S105C). Myostatin Double Carrier: (F94L). HH1F HH3F (Non Carrier Polled-Celtic, Non Carrier Polled-Friesian).

Linear composites	Value	Reliability
<b>Muscle</b>		
<b>Skeletal</b>		
<b>Function</b>		

Animal not scored.

Copyright, Irish Cattle Breeding Federation ICBF

This report has been prepared by ICBF in good faith on the basis of information provided to it. No representation or warranty expressed or implied is made or given by ICBF as to the accuracy, reliability, completeness of this Report. ICBF shall not be liable for any losses (whether direct or indirect), damages, costs or expenses whatsoever, incurred or arising from any use of or reliance on this Report or the information contained in it by any person.

20260506191556

# Lot 90 NEWPARK BARRY

ID: 372215202740246

Breed: Angus

Sex: Male

DOB: 22-May-2025

Owner: Luke A Kenny - Carrowcanada Swinford Co Mayo

## Breeder:

**Sire:** Liss Brendan P465  
AA2163

Sire Verified (SNP)

Mogeely Lord Harrow  
M191

Liss Bilban L1215 R

Wedderlie Blackbox J935  
Mogeely Lady Hazel J034

Liss Tango G854 (Et)  
Liss Bilban J 1030

**Dam:** Newpark Una 201  
372215202790201

Dam Verified (SNP)

Westellen Diego M734

Newpark Noelle

Bova Lord Blackwood H175  
Liss Dana E680

Mogeely Joe H979  
Newpark Diane



Evaluation Date: Mar 2026    Next Evaluation Date: 26-May-2026

Within Breed	Economic Indexes	€uro Value	Reliability	Across Breed
--------------	------------------	------------	-------------	--------------

★★★★★	<b>Replacement</b>	€173	51%	★★★★★
★★★★	<b>Terminal</b>	€81	49%	★★★
★★★ ★★★	<b>Dairy Beef</b>	€122	51%	★★★★★
	↳ Beef Sub-Index	€90	47%	★

When Mated With:	Value	Rel	When Mated With:	Value	Rel
<b>Beef heifers</b> Breed avg: 4.91%	+5.2%	63%	<b>Risk Dairy heifers</b> (Moderate) Breed avg: 8.16%	+7.8%	63%
<b>Beef cows</b> Breed avg: 2.14%	+2.4%	68%	<b>Dairy cows</b> Breed avg: 2.86%	+3.2%	64%

Within Breed	Key Replacement Profit Traits	Value	Reliability	Across Breed
★★	<b>Gestation Length</b> Breed avg: -0.56, All breeds avg: 2.43	-0.27 Days	46%	★★★★★
★★★★★	<b>Docility (1-5 scale)</b> Breed avg: 0.01, All breeds avg: 0.02	+0.08 scale	47%	★★★★★
★★	<b>Age at Finish (days)</b> Breed avg: -14.82, All breeds avg: -1.47	-13.93 Days	52%	★★★★★
★★	<b>Carcass weight (kg)</b> Breed avg: 8.05kg, All breeds avg: 18.88kg	+6kg	47%	★
★★	<b>Carcass conformation (1-15 scale)</b> Breed avg: 0.77, All breeds avg: 1.54	+0.71 scale	46%	★

Expected Daughter Breeding Performance				
	<b>Daughter Calving Ability (diff 3 &amp; 4%)</b> Breed avg: 5.83%, All breeds avg: 4.76%	+6.3%	65%	
★★★	<b>Daughter Milk (kg)</b> Breed avg: 6.29kg, All breeds avg: 2.59kg	+6.7kg	47%	★★★★★
★★★★★	<b>Daughter calving interval - Fertility</b> Breed avg: -4.14days, All breeds avg: -0.7days	-5.67 days	45%	★★★★★

### Additional Information:

Myostatin Non Carrier: (C313Y, D182N, E226X, F94L, L64P, NT419, NT821, Q204X, S105C). HH1F HH3F (Homozygous Polled-Celtic, Non Carrier Polled-Friesian).

Linear composites	Value	Reliability
<b>Muscle</b>		
<b>Skeletal</b>		
<b>Function</b>		

# Lot 91 NEWPARK BOBBY

ID: 372215202710251

Breed: Angus

Sex: Male

DOB: 22-Jun-2025

Owner: Luke A Kenny - Carrowcanada Swinford Co Mayo

## Breeder:

**Sire:** Drumcrow Tribesman  
AA8172

Sire Verified (SNP)

Fordel Lockdown P827

Drumcrow Naomi

Tc Stockman 365

Champion Hill Lucy 6863 Et

Drumcrow Joker

Drumcrow Dora

**Dam:** Newpark Victoria  
372215202780209

Dam Verified (SNP)

Lavally Prince

Newpark Renee

Liss Brendan P465

Lavally Honey E.T.

Mogeely Joe H979

Newpark Cathy



Evaluation Date: Mar 2026    Next Evaluation Date: 26-May-2026

Within Breed	Economic Indexes	€uro Value	Reliability	Across Breed
--------------	------------------	------------	-------------	--------------

★	<b>Replacement</b>	<b>€106</b>	<b>46%</b>	★ ★ ★
★	<b>Terminal</b>	<b>€4</b>	<b>47%</b>	★
★	<b>Dairy Beef</b>	<b>€62</b>	<b>49%</b>	★
★	↳ Beef Sub-Index	<b>€40</b>	<b>44%</b>	★

When Mated With:	Value	Rel	When Mated With:	Value	Rel
<b>Beef heifers</b> Breed avg: 4.91%	<b>+6.6%</b>	<b>59%</b>	<b>Risk (High) Dairy heifers</b> Breed avg: 8.16%	<b>+9.2%</b>	<b>61%</b>
<b>Beef cows</b> Breed avg: 2.14%	<b>+3.6%</b>	<b>67%</b>	<b>Dairy cows</b> Breed avg: 2.86%	<b>+3.3%</b>	<b>63%</b>

Within Breed	Key Replacement Profit Traits	Value	Reliability	Across Breed
★ ★	<b>Gestation Length</b> Breed avg: -0.56, All breeds avg: 2.43	+0.13 Days	46%	★ ★ ★ ★ ★
★ ★	<b>Docility (1-5 scale)</b> Breed avg: 0.01, All breeds avg: 0.02	-0.03 scale	45%	★ ★
★	<b>Age at Finish (days)</b> Breed avg: -14.82, All breeds avg: -1.47	-9.34 Days	48%	★ ★ ★ ★ ★
★	<b>Carcass weight (kg)</b> Breed avg: 8.05kg, All breeds avg: 18.88kg	-2	45%	★
★	<b>Carcass conformation (1-15 scale)</b> Breed avg: 0.77, All breeds avg: 1.54	+0.54 scale	45%	★

Expected Daughter Breeding Performance				
	<b>Daughter Calving Ability (diff 3 &amp; 4%)</b> Breed avg: 5.83%, All breeds avg: 4.76%	+5.5%	56%	
★ ★	<b>Daughter Milk (kg)</b> Breed avg: 6.29kg, All breeds avg: 2.59kg	+5.8kg	39%	★ ★ ★ ★ ★
★ ★	<b>Daughter calving interval - Fertility</b> Breed avg: -4.14days, All breeds avg: -0.7days	-3.17 days	36%	★ ★ ★ ★ ★

**Additional Information:**  
Myostatin Non Carrier: (C313Y, D182N, E226X, F94L, L64P, NT419, NT821, Q204X, S105C). HH1F HH3F (Homozygous Polled-Celtic, Non Carrier Polled-Friesian).

Linear composites	Value	Reliability
<b>Muscle</b>		
<b>Skeletal</b>		
<b>Function</b>		

# Lot 92 PILBARA VOLTAIRE (ET)

ID: 372213608760074

Breed: Limousin

Sex: Male

DOB: 11-Oct-2024

Owner: James Devine - Cussolough Tulrahan Claremorris Co Mayo

## Breeder:

Sire: Mas Du Clo  
MUC

Sire Verified (SNP)

Bambino

Cosette

Ultimatum  
Souriante

Tilleul  
Lancette

Dam: Trueman Marianne  
UK92426600756

Dam Verified (SNP)

Trueman Jagger

Trueman Euphonium

Ampertaine Gigolo  
Trueman Grazia

Wilodge Vantastic  
Hollybank Oprah



Evaluation Date: Mar 2026    Next Evaluation Date: 26-May-2026

Within Breed	Economic Indexes	€uro Value	Reliability	Across Breed
--------------	------------------	------------	-------------	--------------

★	<b>Replacement</b>	€38	51%	★
★★	<b>Terminal</b>	€121	50%	★★★★
★	<b>Dairy Beef</b>	€62	49%	★
★★★★★	↳ Beef Sub-Index	€191	47%	★★★★★

When Mated With:			When Mated With:		
	Value	Rel		Value	Rel
<b>Beef heifers</b> Breed avg: 7.98%	<b>+13%</b>	<b>62%</b>	<b>Risk (High)</b> <b>Dairy heifers</b> Breed avg: 12.62%	<b>+19%</b>	<b>55%</b>
<b>Beef cows</b> Breed avg: 3.82%	<b>+7%</b>	<b>68%</b>	<b>Dairy cows</b> Breed avg: 4.91%	<b>+7.3%</b>	<b>58%</b>

Within Breed	Key Replacement Profit Traits	Value	Reliability	Across Breed
★	<b>Gestation Length</b> Breed avg: 3.62, All breeds avg: 2.43	+4.36 Days	45%	★
★★★★	<b>Docility (1-5 scale)</b> Breed avg: -0.04, All breeds avg: 0.02	-0.01 scale	46%	★★
★★	<b>Age at Finish (days)</b> Breed avg: 1.29, All breeds avg: -1.47	+2.72 Days	64%	★
★★★★★	<b>Carcass weight (kg)</b> Breed avg: 24.45kg, All breeds avg: 18.88kg	+29.1kg	46%	★★★★★
★★★★★	<b>Carcass conformation (1-15 scale)</b> Breed avg: 2.25, All breeds avg: 1.54	+2.43 scale	46%	★★★★★

Expected Daughter Breeding Performance			
	<b>Daughter Calving Ability (diff 3 &amp; 4%)</b> Breed avg: 4.3%, All breeds avg: 4.76%	+3.5%	66%
★	<b>Daughter Milk (kg)</b> Breed avg: 0.08kg, All breeds avg: 2.59kg	-2.5kg	46%
★	<b>Daughter calving interval - Fertility</b> Breed avg: 1.73days, All breeds avg: -0.7days	+3.81 days	45%

**Additional Information:**  
Myostatin Non Carrier: (C313Y, D182N, E226X, L64P, NT419, NT821, S105C). Myostatin Single Carrier: (F94L, Q204X). HH1F HH3F (Non Carrier Polled-Celtic, Non Carrier Polled-Friesian).

Linear composites	Value	Reliability
<b>Muscle</b>		
<b>Skeletal</b>		
<b>Function</b>		

Animal not scored.